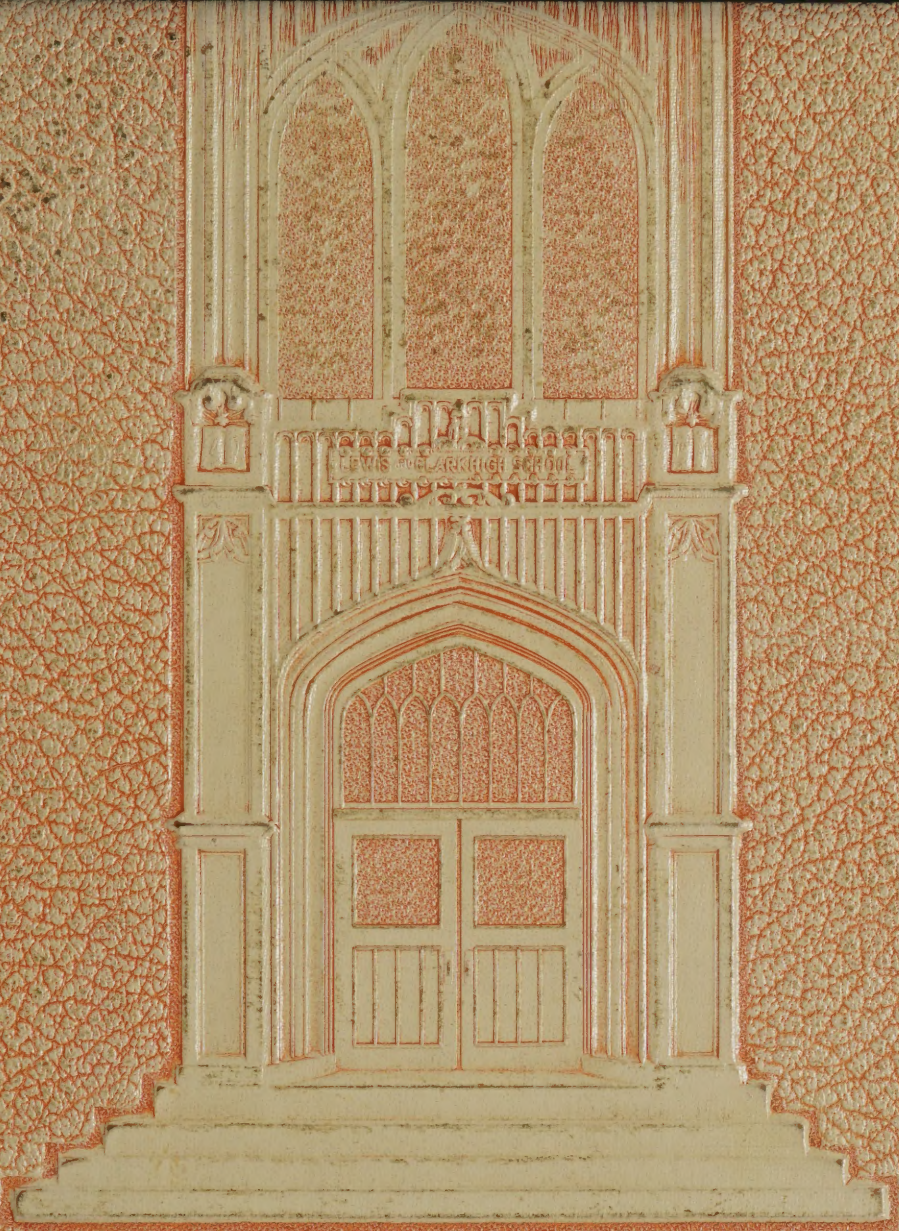

TIGER

1952

Fortieth Anniversary

Jack Olson
Home Room 109

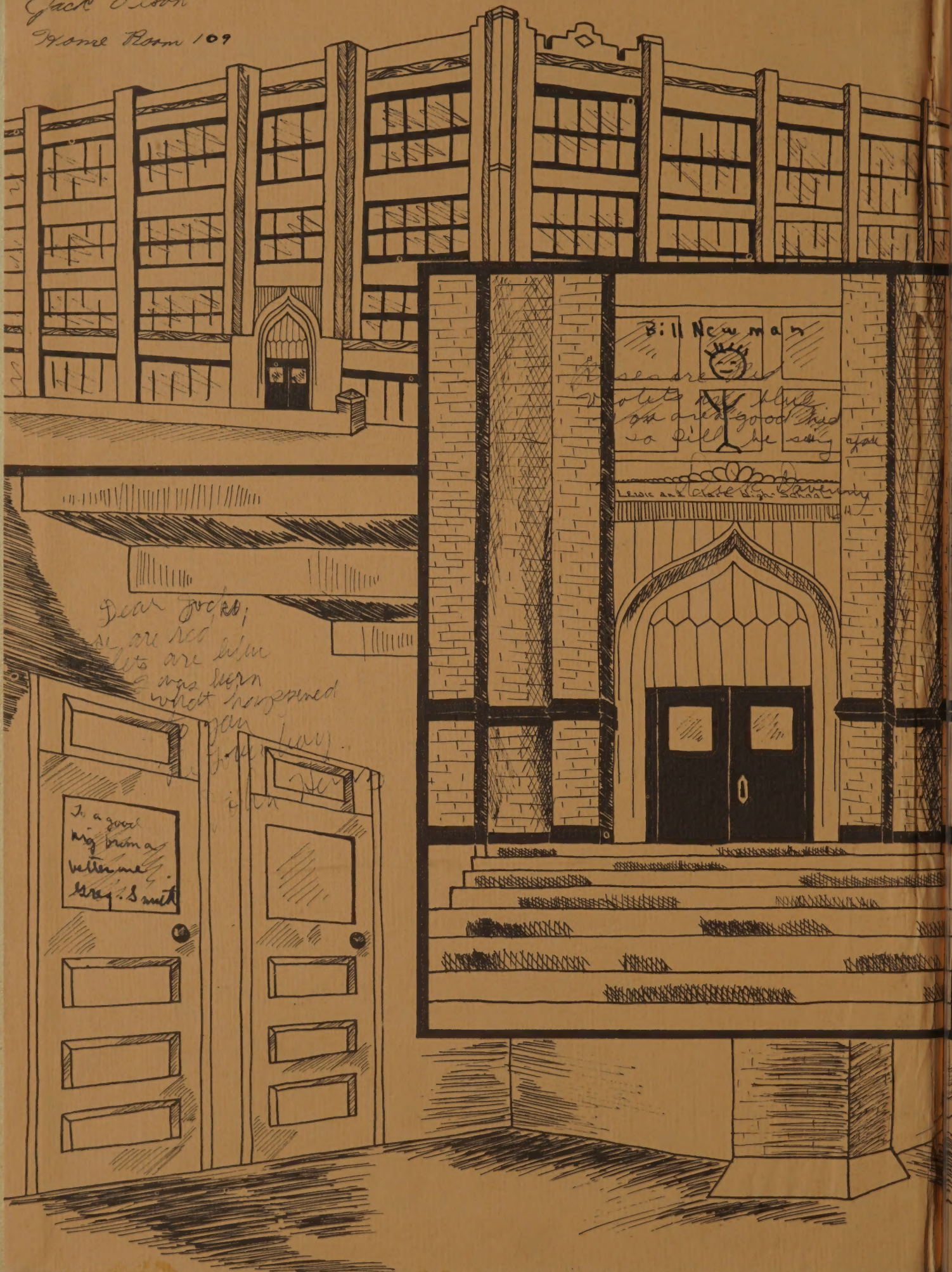

Good Luck in Geometry
Bill Van Velsor

ALLEN COUNTY PUBLIC LIBRARY
3 1833 07494 2951

Best of luck & wishes through all the rest of your many school years at old L.C.
"Lee Tower"

Fred Blackmer

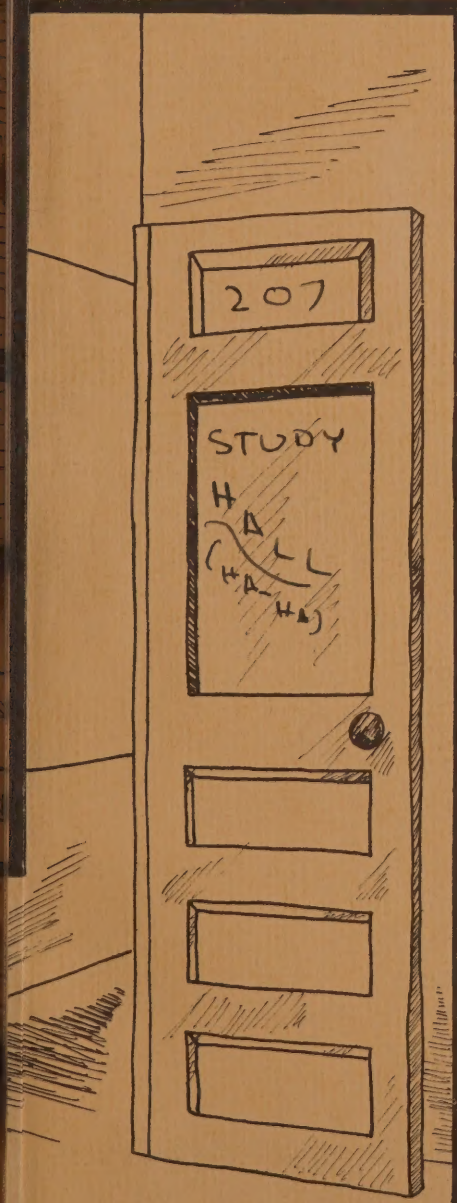

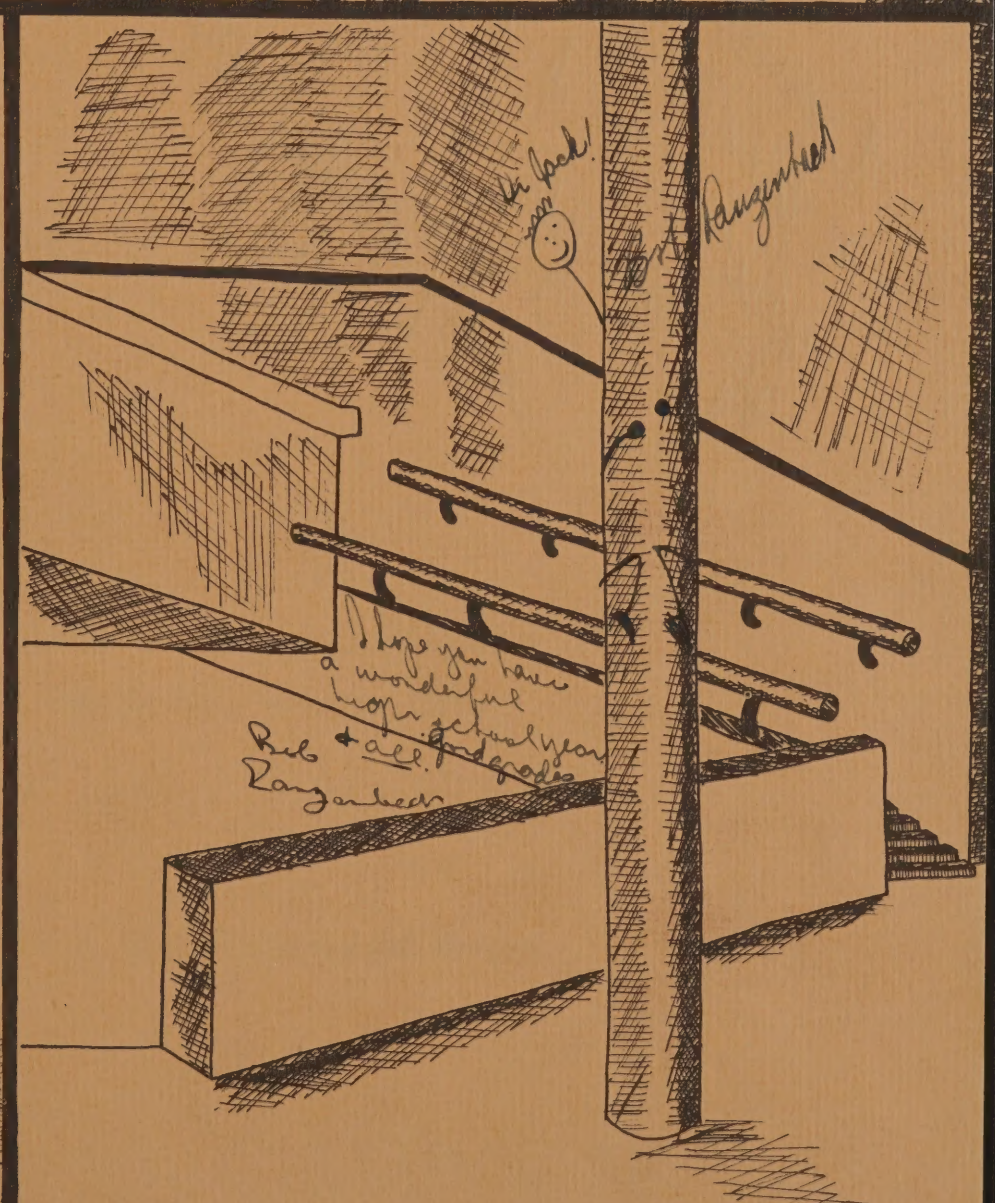

Jack
Good Luck
Say Mooney

To Jack
a swell guy and
a good fellow I hope
you don't hit the bottle
too much

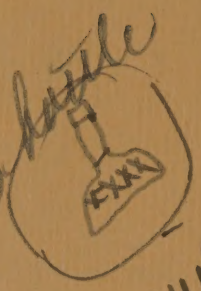

Bob (Willy) Wilmon

1952
Lewis and Clark Tiger

Lewis and Clark High School

Spokane, Washington

☆

TENTH ANNUAL EDITION

☆

Edited and Published by Staff Members
From the Year's Graduating Classes

Advisers:
LYDIA GOOS, Art
CARL G. MILLER, Editorial and Business

ANNIVERSARY

Lewis and Clark is now old enough to have a history and plenty of traditions. Every now and then, it is the belief of the Tiger Staff, the student body, and teachers can well stop and recall some significant part of the past. Such recalling may help the school do better in the present. With this idea in mind, the Tiger Staff has considered it fitting to recall an important event of forty years ago: the time when the Lewis and Clark student body first occupied its splendid new building.

Famous Ex-President Made Speech at Cornerstone Laying

Because the old South Central high school was destroyed by fire, the new Lewis and Clark high school came into being. It was built on the location of the old building at a cost of approximately $500,000.

Plans for the new building were drawn up by Architect E. E. Rand. The inside of the building somewhat resembled the old school, as the auditorium was centrally located in both. The stage in the old school, however, was at the north end and one could go directly to the stage from the office without having to go around.

The name for the new school was decided on at a meeting held in the Oakes Cafe, a well-known Sprague Avenue restaurant. Many School Board officials thought the name South Central should be retained but others believed a name depicting the Northwest more appropriate. The name Lewis and Clark, suggested by Principal Henry M. Hart, met with immediate approval and was decided upon.

April 8, 1911, was the date set for the laying of the cornerstone, which is located at the northwest corner of the building. Ex-President Theodore Roosevelt, wearing his characteristic mustache and glasses, gave the dedication speech. Other noted people attending the ceremony and shown in the picture are Principal Hart; Senator Miles Poindexter; Governor Marion Hay; H. B. Dewey, state superintendent of schools; Bruce M. Watson, city superintendent of schools; Mayor W. W. Hindley; and C. C. Dill, who at that time was deputy prosecuting attorney.

HENRY MELVIN HART

HENRY MELVIN HART

Forty years ago Henry M. Hart was an exceedingly proud principal, for it was in the spring of 1912 that the new Lewis and Clark High School first opened its doors. During the week of April 1-8, School Board members, teachers, and students kept open house for the citizens of Spokane in connection with the dedicatory exercises of our splendid new building.

In June, 1910, the old South Central burned and from the ashes of it had arisen a new and larger building. It was Principal Hart who gave the name, Lewis and Clark, to the new school, in memory of the two famous explorers who led an expedition through this region in 1804. It has proved to be a distinctive name.

Every department was outfitted to offer the finest opportunity ever presented to a Spokane high school student. The new auditorium provided for over 1500 seats and a large concert grand piano was purchased at a cost of $1650.

On the first day of school in the new building—April 8, 1912—a national record was set. The student body, by working together with the teachers, carried out the whole process of enrollment in exactly 20 minutes. Huge bulletins gave the name of every student, his session room number, and the number of his locker. By 9 o'clock every student was in his proper room and seat. It was considered a remarkable beginning for this great new institution.

Some of the ideals of the new school were expressed as follows in a Lewis and Clark Journal editorial dated May, 1912:

"A century ago, Lewis and Clark, in their famous expedition, laid the foundation of our claim to the great Northwest, which was to become the home of a freer, simpler democracy. And today the great institution that has been named for them can continue in the destiny which they were opening up. This school can frown on cheapness and snobbery and uphold the equality of the individual. It can reflect the aims and ideals of its builders. It can preserve the atmosphere of the West and the spirit of Spokane. It can stand always for the things that are right."

ABRAHAM LINCOLN PARKER

ABRAHAM LINCOLN PARKER

Today—forty years after the building was completed—there sits in the principal's chair, Abraham Lincoln Parker. Appointed vice principal by Henry M. Hart in 1928, Mr. Parker became principal on July 1, 1942.

The building has been altered considerably since it was first occupied in 1912.

One of the largest organs in the area was installed in the auditorium in 1923. It is a four-manual Austin instrument with the pipes arranged on both sides of the stage.

In the fall of 1947 the auditorium was reconstructed and now resembles the most modern theater in design. The stage area was enlarged and the lighting modernized. Ticket booths were built in front and a public address system installed.

The boys' gym, after a minor fire in 1932, was remodeled and a better gallery was built without the running track. Later the wornout metal lockers were replaced with new wire baskets and a large fan was installed to circulate the air and improve sanitary conditions.

During the spring of 1949, a new fluorescent lighting system was installed throughout the building. The lights consist of long tubes extending from the front to the rear of the rooms and are covered with perforated metal grills which resemble "egg crates."

In 1950 a modern darkroom was built adjacent to room 330 for use by the photography classes. The main room is used for developing pictures and the two smaller rooms for loading cameras. Masonite cabinets and a double shelf encircling the main room were installed.

In 1949-50, the Home Economics department was completely remodeled. The latest equipment was installed in the kitchen and the dining room was redecorated and furnished with the latest styles.

In the spring of 1951, new trophy cases were built on each side of the auditorium. The new glassed-in cases are of modern design.

The Industrial Arts department was the last place where improvements were made. In 1951 the partition between two rooms was removed and the new room completely revamped.

WILLIAM W. TAYLOR

In 1912, a familiar figure around the school was John L. Dunn, vice principal and head of the Mathematics department. A small, plump, bald gentleman with glasses, he was sometimes called "Jerry" by the boys, a name he greatly disliked.

William W. Taylor, our present vice principal, has held this position for 10 years. He has acquired some gray hair from making and changing programs, and worrying over the conduct of certain boys, but nevertheless through all of this has kept his genial disposition.

MISS BERNADINE McCLINCY

Forty years ago, there was no counterpart to Miss Bernadine McClincy, our girls' adviser, according to the records. Why, we can only guess. Perhaps the two hundred and some girls were so well behaved, they did not need an adviser.

Miss McClincy returned this year, after a year's leave of absence, during which she attended Columbia university, where she received her Master of Arts degree in Guidance and Personnel Administration.

C. WILLIAM ANDERSON
Social Studies

BLANCHE SMITH
Mathematics

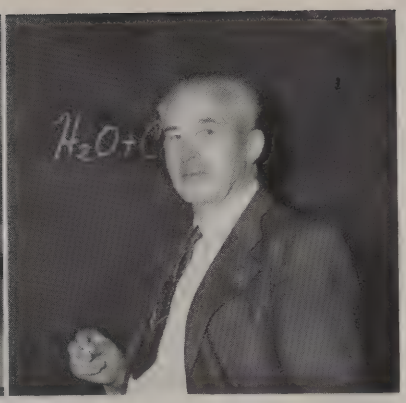

CHARLES E. CANUP
Science

FLORENCE B. WAGER
English

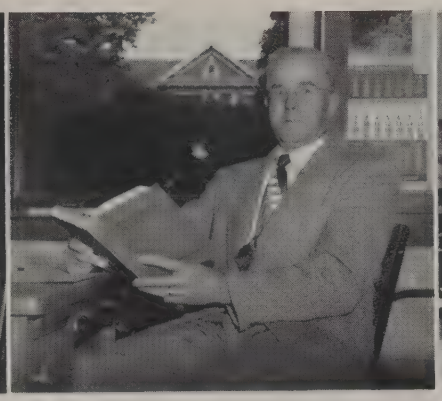

H. P. ALDRICH
Mathematics

FRANCES VECCHIO
English, Foreign Language

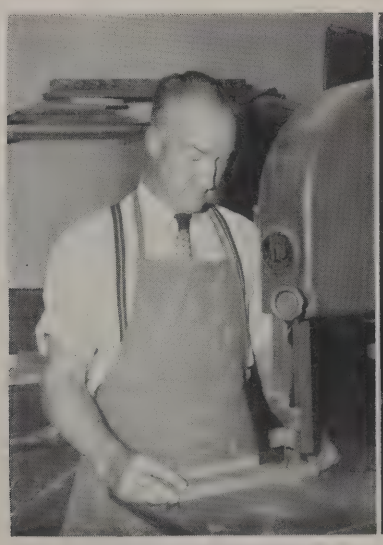

GERALD MECKLESON
Industrial Arts

MIRIAM MORGAN
Fine Arts

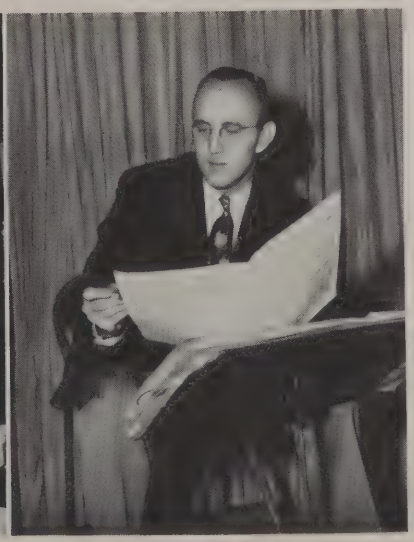

C. OLIVER FULLER
Music Head

BERNICE BRUTON
Head Librarian

L. G. MINARD
Science Head

RACHEL RENN
Assistant Librarian

GENE ARGER
Science

ARTHUR FREY
Social Studies

C. D. BABCOCK
English, Boys' Adviser

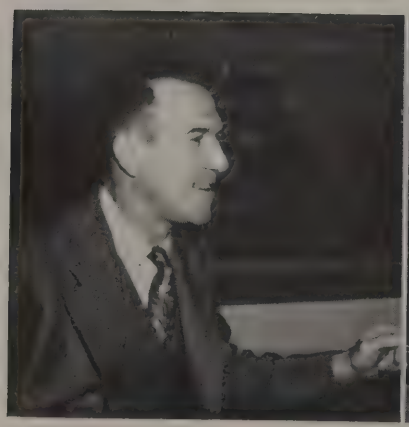

MAX F. SCHOENING
Social Studies

MARGUERITE CROSS
Foreign Languages

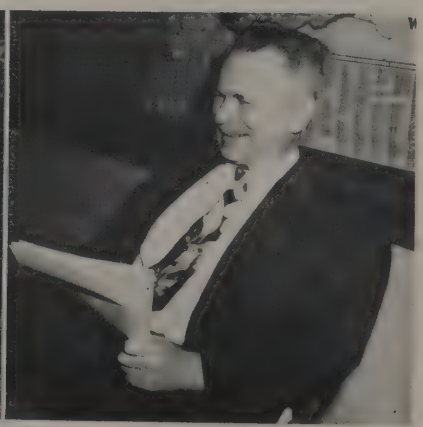

W. B. GRAHAM
Social Studies

EDITH H. COLLINS
Study Hall

DONALD E. FOWLER
Commercial

GRACE BARTLETT
English, Foreign Language

PHILIP M. BAIRD
Commercial, English

LOUIS S. LIVINGSTON
Social Studies

ERNEST E. McELVAIN
English

JENNIFER M. EAGLES
Social Studies
Exchange Teacher from England

ELMER A. ORCUTT
Commercial

CHRISTINA CLAUSSEN
Mathematics

E. L. HUNTER
Head, Boys' Physical Education

MARIAN PETTIS
English Head

ALONZO WOOLARD
Commercial

GRACIA WHITE
Home Economics Head

CLARENCE MILLER
Science

ELIZABETH BABCOCK
English

LOIS KNOX
English

E. W. TOEVS
Languages, Social Studies

FRED KRAMLICH
Mathematics Head

LYDIA GOOS
Fine Arts Head

H. D. THOMPSON
Social Studies

R. G. FERRER
Foreign Language Head

NORMAN PERRING
Senior Class Adviser
Social Studies

MRS. CHARLOTTE JONES
Physical Education

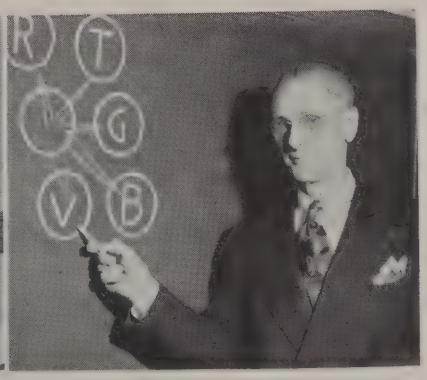

CHARLES E. BATEN
Commercial Head

R. C. ANDERSON
Science

PAUL FOSSO
Music

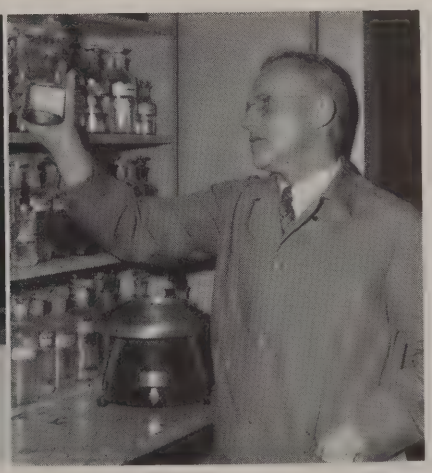

H. M. LOUDERBACK
Science

ARTHUR O. WALTHER
English

LILLIAN CHARBONNEAU
Foreign Language

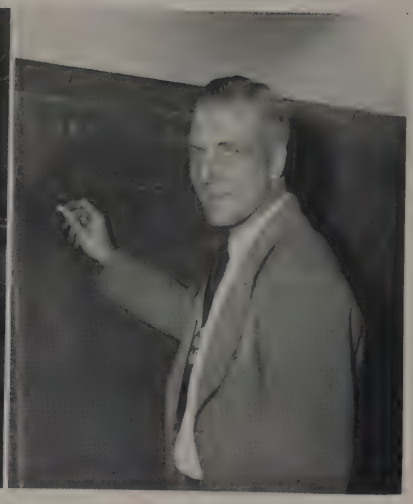

EUGENE G. SIVERTSON
Mathematics

BERNADETTE PROULX
Mathematics

DAN S. WHITMAN
Social Studies Head

LOUISE BRUNING
English

ROBERT L. BARTLETT
Industrial Arts

CARRIE LAKE
Home Economics

WILLIAM J. DUNLOP
Industrial Arts Head

ANN CUNNINGHAM
Commercial, Home Economics

CARL G. MILLER
English, Journalism

VIRGINIA DANKE
Head, Girls' Physical Education

RUTH ANDERSON
Study Hall

HAROLD V. JONES
Boys' Physical Education

AVERILL E. FOUTS
English, Home Economics

Faculty Assistants

MABEL SWANSON
Attendance Clerk

HELEN HUNEKE
Secretary

NORMA McQUOWN
Bookroom Clerk

Presidents of Student Organizations

First Semester

Boys' Federation

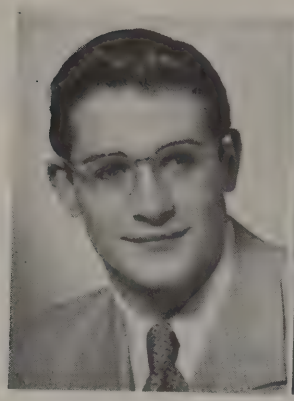

GENE GADAU

Associated Student Body

MIKE KALEZ

Girls' Federation

SUE THOMPSON

Second Semester

Boys' Federation

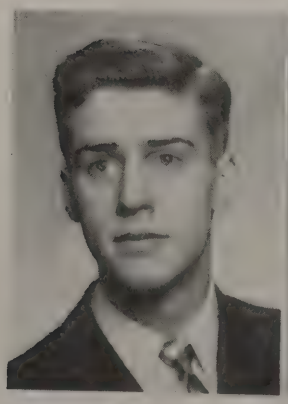

GORDON RUEHL

Associated Student Body

LEE DE VORE
Salutatorian
June

Girls' Federation

SUE GALLAND

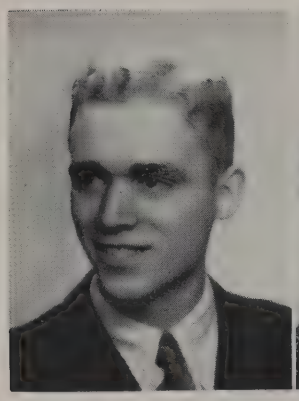

GORDON VICHERT
Valedictorian
January
Bausch and Lomb
Science Award

DARLENE HAMMER
Salutatorian
January

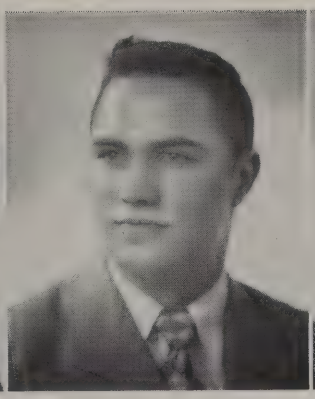

ROGER STRAWICK
Boy Athlete

JEAN STOBIE
Friendly Senior Girl

Outstanding Graduates

GARD HAYS
Math

ROBERT SNIDER
Fine Arts

BARBARA DEVINE
Journalism

MARY OTNESS
Foreign Language

LORA LEE WOLFE
Winter Carnival Queen

JEANNE PIERSON
Vocalist

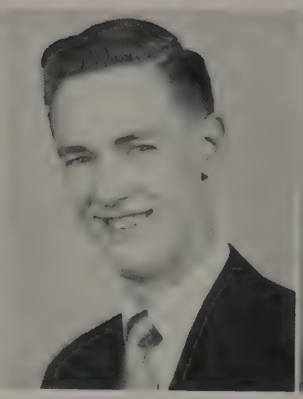

JACK ROWE
Instrumentalist

DORIS FALLQUIST
Football Queen

Outstanding Graduates

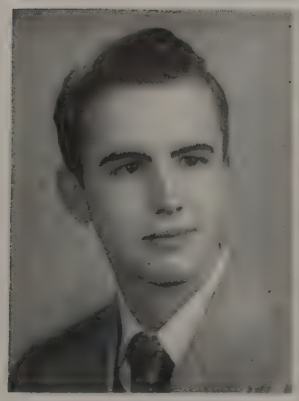

CHUCK CHESNUT
English

IRENE FAIRE
Girl Athlete

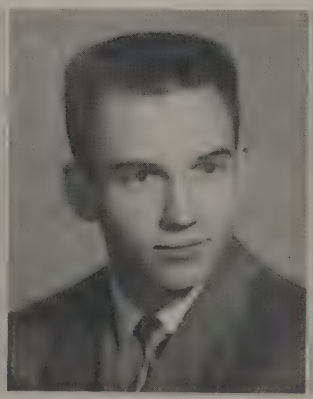

BOB MORRIS
Valedictorian
June

MARILYN DAVENPORT
Home Economics Award

Tiger Staff

MARILYN MEILS
January Album Editor, Second Semester Managing Editor, Circulation

DARLENE HAMMER
First Semester Managing Editor, Circulation

KAYE OSBORNE
Second Semester Business Manager

JOANNE BARTA
Activities Editor, Circulation

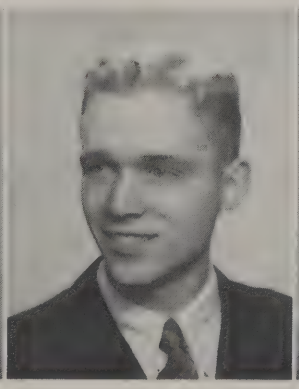

GORDON VICHERT
First Semester Business Manager

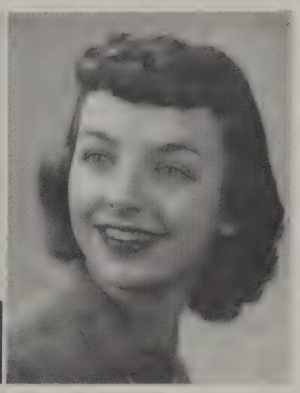

JANET MURRAY
Assistant Editor, Circulation

JEANNIE MORRIS
January-June Album Editor, Circulation

CAROL ROUSE
Art Editor, Circulation

PAT CAUDILL
Classes Editor, June Album Editor, Circulation

Tiger Staff

BARBARA STUART
Sports Editor,
Circulation

JACQUIE LUSHER
Advertising,
Circulation

DAVE JOHANSON
Photography,
Circulation

CAROL CHRISTIAN
Classes Editor,
Activities Editor,
Circulation

CAROL BARNES
Advertising,
Circulation

DICK VAN GELDER
Photography,
Layouts,
Circulation

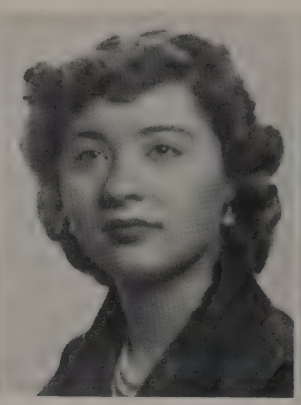

JANET LUFT
Sports Assistant

MARY LOU SEXTON
Advertising Manager,
Circulation

DIANE CANNON
Top Circulation

DOLORES BOONE
Assistant Editor

DAYLE NELSON
Circulation

SYLLVIA HAGEN
Layouts,
Assistant Editor,
Circulation

All the teachers seemed to be having a good time at the big faculty dinner September 18. **Top left:** Mrs. Whitman, Mrs. Kramlich, Mrs. McElvain, Mrs. Perring, Mrs. Frey. **Top right:** Miss Wager, Miss Smith, Mrs. Taylor, Mrs. Bobcock. **Center left:** Miss Wager, Mrs. Vecchio, Mr. Whitman. **Center right:** Miss Lake, Mr. and Mrs. Frey, Mrs. Sivertson. **Bottom left:** Mr. Walther, Mr. Schoening, Miss Pettis. **Bottom right:** Mrs. Bill Anderson, Mrs. Dunlop, Mrs. Ruth Anderson, Mrs. Collins, Miss Goos, Mr. Dunlop. The ship in the bottom right picture was made by Bob Snider.

1912

SENIORS

FORTY YEARS AGO

Numbering 86, the June class of 1912 had the honor of being the first to graduate from the new Lewis and Clark. President was Myron Moreland. The speakers at commencement were selected in different ways: two appointed by the principal, two elected by the class, and two through high scholarship. "Sweet Genevieve" was the graduating play, the first to be given in the auditorium. As its graduation memorial, the class made a present of 25 imported French carbon reproductions of great pieces of architecture and painting. Thus one of our corridors became known as "Cathedral corridor" because the pictures of the famous cathedrals of the world were hung there.

ALLEN BERGIN
President

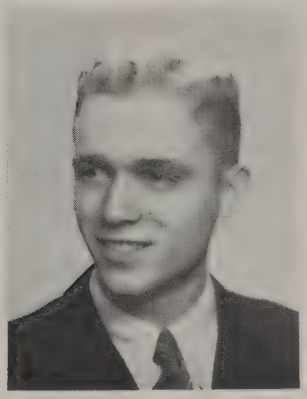

GORDON VICHERT
Vice President

January Class

1952

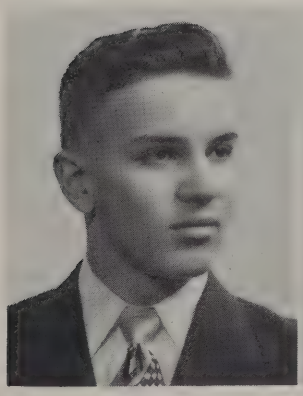

GARD HAYS
Secretary

SUSAN GILES
Treasurer

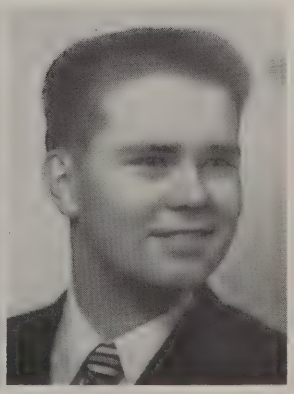

DALE BRANDT
Fifth Executive

ALEX, GEORGE CHRIS
Lincoln
Social Studies
Boys' Glee Club;
A Cappella Choir
W.S.C.

ALLEN, PHYLLIS JEANNE
Franklin
Fine Arts, Social Studies
A.S.B. Dance Committee;
Corridor Control; Ti-Girls;
Usherettes; Outdoor Club;
Bowling; Journal Representative;
Library Representative; Home
Room Vice President, Secretary
Whitman

ANDERSON, HAZEL LOUISE
Libby
Commercial
F.H.A.; Western Dancing
K.B.U.

BABCOCK, SANDRA VIVIAN
Roosevelt
Fine Arts, Social Studies
Outdoor Club; 9A Class Party;
Ti-Girls; G.F. Con.; Big Sister;
Corridor Control; Golf,
Letterman; Journal Staff;
G.F. Council
U. of Idaho

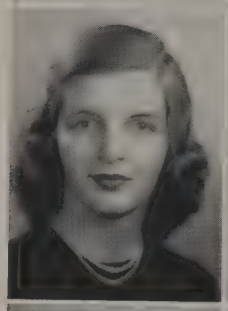

BACKSTROM, BARBARA LEE
Libby
Fine Arts
F.H.A.; Dancing; Bowling
K.B.U.

BERGIN, ALLEN ERIC
Grant
Mathematics, Science
Senate, President; Forum,
President; Junior Toastmasters,
President, Vice President;
Tri-Sci.; B.F. Council; A.S.B.
Council; Journal Representative;
Con Control, Co-Chairman;
12B Vice President; 12A
President; Student Court Judge;
11A Friendliest Boy; All Home
Room Offices
Reed College

BERNHAM, JOHN ALBERT
Grant
Industrial Arts, Mathematics,
Social Studies
Home Room President, Vice
President, Sergeant-at-Arms,
Business Manager; Track;
Cross-country; Journal Staff,
Sports Editor; A.S.B. Council
O.S.C.

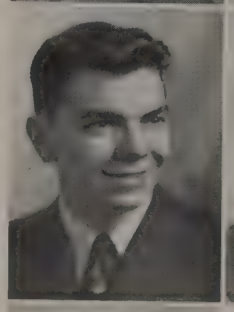

BJORDAL, WALTER ARTHUR
Lincoln
Science
Junior Toastmasters; Tri-Sci.;
Football, 2 Years; Dramatics;
10A, 11B, 11A, 12B
Sergeant-at-Arms
W.S.C.

BRANDLEY, ROBERT EUGENE
Grant
Social Studies
Basketball; Dramatics;
9B Vice President

BRANDT, ALAN DALE
Wilson
Science, Mathematics,
Social Studies
Junior Toastmasters, Secretary,
Treasurer, Sergeant-at-Arms,
Fifth Executive; B.F. Council;
A.S.B. Alternate; Orchestra;
Band, 3 Year Letterman;
Ensemble; Choir; May Day
Committee; 11A Vice President;
12A Fifth Executive
U. of Idaho

CLARK, EARL GUSTIN
Grant
Social Studies, Science
Lettermen's Club; B.F. Council;
Football Manager, 3 Years;
Corridor Control

COLEMAN, PATRICIA
MARGARET
Holy Names Academy
Commercial, Social Studies
Book Room Clerk; Corridor
Control; Big Sister; 10A
Secretary; G.F. Council;
Journal Representative
U. of California

CRAKES, JOE PAT
Victorville High, California
Mathematics
At Victorville; Football, 2
Years; Basketball, 2 Years;
Field and Track
U. S. Military Academy

CROSBY, STANLEY LAWRENCE
Libby
Science
B.F. Council; Band; Home
Room Vice President
Gonzaga

DANDREA, PAULINE CAROLINE
Libby
Home Economics
Ti-Girls; G.F. Council; Big Sister; Home Room Secretary, Historian-Reporter
Oregon School of Art

DYE, MARY JOLENE
Havermale
Commercial
Red Cross Representative; Journal Representative; Thespian, Treasurer; Ti-Girls, Drillmaster; Corridor Control; Big Sister; Girl's Glee Club; Cheerleader; G.F. Council
Comptometer School

FLOYD, JEANETTE RUTH
Irving
Commercial
Ti-Girls; G.F. Council

GADAU, EUGENE LA SALLE
Wilson
Science
Varsity, Football; Basketball; Con Control; A.S.B. Council; All Home Room Offices; B.F. President; Lettermen's Club, Vice President
W.S.C.

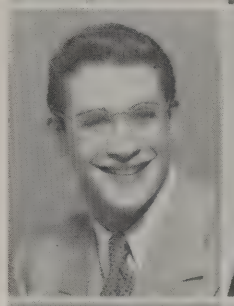

GILES, SUSAN JANE
Grant
Social Studies, Fine Arts
Swimming; Tennis; Bowling; G.F. Council; A.S.B. Council; Corridor Control; 12A Class Treasurer
Miami University

GRANDINETTI, CARL HENRY
Libby
Music
B.F. Council; Band; Hungry Five; Corridor Control; 12B Class Treasurer; Home Room President, Treasurer
Gonzaga

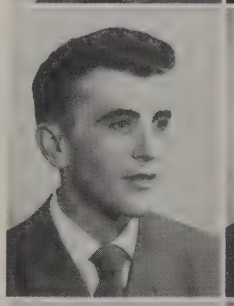

HAMMER, DARLENE JOAN
Hutton
Foreign Languages
12A Class Honors; D.U.K.; Classical Club; Quill and Scroll; Ti-Girls; Camera Club; Swimming; Golf; Bowling; Home Room President, Secretary; Red Cross Representative; Managing Editor, Tiger; G.F. Council; Big Sister; G.F. Con.; 12A Program Committee
U. of W.

HAYS, GLEN GARD
Wilson
Mathematics, Science, Foreign Languages
D.U.K.; B.F. Council; 12A Class Secretary; A.S.B. Council
California Institute of Technology

HILL, PHYLLIS CAROL
Irving
Commercial
A Cappella Choir; Bookroom
Tacoma General School of Nursing

HOOVER, ROBERT RAY
Yakima High School
Social Studies
Football; Baseball
E.W.C.E.

LARABEE, CHARLES FRANKLIN
Cheyenne High School
Cheyenne, Wyoming
Social Studies
Boys' Glee Club, Secretary
U.S.C.

LARSEN, ALBERTA ANNE
Roosevelt High School
Seattle, Washington
Social Studies
Book Club; Debate Club; At Roosevelt: Thespian; S.A.A. President; Debate Club; All-State Athletic Meet; 2nd Place—U. of W. Oral Interpretation Contest
Gonzaga

LEIGH, HARLEY N.
Libby
Mathematics
Home Room Secretary, Fifth Executive
Gonzaga

LeMAR, GERALDINE ANNA
Irving
Commercial, Social Studies
Horizon; Ti-Girls; Majorettes; A.S.B. Council; Girls' Glee Club; "Indian Captive"; Home Room President, Secretary
U.C.L.A.

LLOYD, DOUGLAS DEAN
Libby
Mathematics, Science
Football; B.F. Council;
Corridor Control
U. of Utah

MONTAYNE, JANET NORENE
Havermale
Commercial
Bowling; G.F. Council; A.S.B.
Council; Corridor Control;
Big Sister
K.B.U.

LOPEZ, RACHEL LAVALA
Ball High School
Galveston, Texas
Social Studies, Commercial
Big Sister
K.B.U.

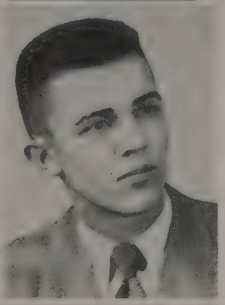

MUELLER, DALTON LAWRENCE
Whittier
Industrial Arts, Social Studies
Frosh Football; Band
U. of Idaho

MATLOCK, IVA NORMA
Moran
Home Economics
Big Sister
K.B.U.

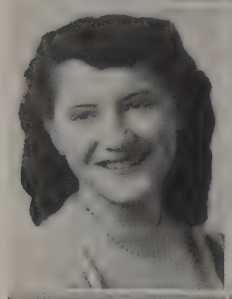

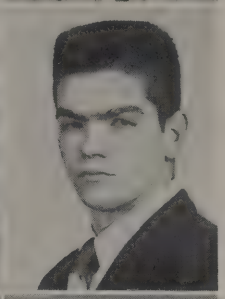

NELSON, RICHARD HAROLD
Irving
Social Studies
Home Room Vice President,
Sergeant-at-Arms, Treasurer,
Fifth Executive; Basketball;
Baseball; Con Control; Proctor;
Journal Representative; Senate
Club; Corridor Control; A.S.B.
Council; B.F. Council
U. of Berlin

McCAUGHAN, JAMES LYLE
Roosevelt
Science
Outdoor Club; Lettermen's
Club; Football, 2 Year
Letterman; Track; Swimming;
A.S.B. Council; B.F. Council;
Corridor Control; 10A
Sergeant-at-Arms
U. of Montana

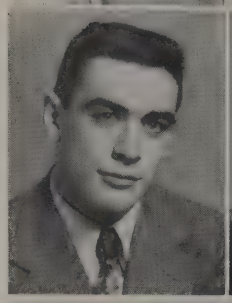

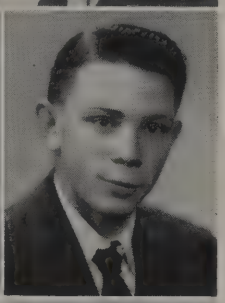

PENNING, REED
Roosevelt
Social Studies
Outdoor Club; Senate Club;
Track; Cross Country;
Badminton; B.F. Council;
A.S.B. Paddle Squad; Con
Control; Corridor Control;
"Taming of the Shrew";
All Home Room Offices
W.S.C.

McKIE, CLAIR MARVYN
Lincoln
Social Studies
Swimming; Pacific Northwest
Swim Meet; Washington High
School Meet
E.W.C.E.

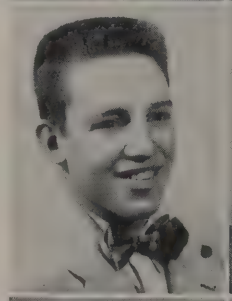

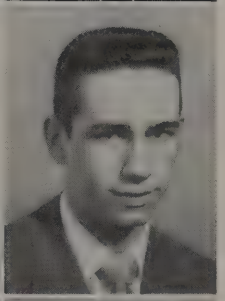

PERRAS, LEO W.
Hutton
Mathematics
Lettermen's Club; Senate Club;
Track; Student Court Judge;
12A Program Chairman;
Baseball; Dramatics;
B.F. Council
U. of W.

McLAUGHLIN, ROGER DEAN
Irving
Industrial Arts
Track; Ensemble; Home Room
Sergeant-at-Arms; Boys' Glee
Club, Vice President
U.S.C.

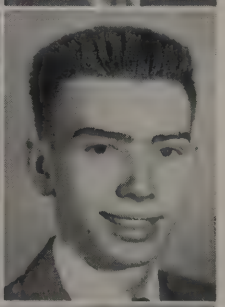

PETERS, GEORGE HENRY, JR.
Lind High School
Mathematics
At Lind High: Baseball;
Basketball; B.F. Council
W.S.C.

MERKEL, DOLORES MAE
Wilson
Commercial, Home Economics
Horizon; Tennis; Badminton;
Big Sister
K.B.U.

ROGERS, MARY MARTHA
Grant
Commercial
Orchestra; G.F. Council;
Big Sister
E.W.C.E.

ROUSE, CAROL LEE
Wilson
Fine Arts, Commercial
Fine Arts Club, President, Treasurer; Tennis; Badminton, 2 Year Letterman; G.F. Council; Big Sister; Tiger Staff, Art Editor; Red Cross Representative; 12A Dinner Committee; Senior A Class Colors
U. of W.

SEEHORN, PEGGY LOU
Franklin
Commercial
Swimming; Badminton; Tennis; Baseball; Volleyball; Red Cross Representative; G.F. Council Big Sister
Comptometer School

SMESTAD, NORMA VERREEN
Grant
Commercial
Swimming; G.F. Council; Big Sister; Red Cross Representative; Home Room Secretary; Treasurer; 12A Prom Committee K.B.U.

SMITH, PATRICIA ANN
Libby
Commercial
Orchestra; Band; Ensemble; Big Sister
W.S.C.

SNIDER, ROBERT
Irving
Mathematics, Fine Arts, Science
Fine Arts Club
U. of Cincinnati

STEWART, JOANNE SANDRA
Broadwater High
Townsend, Montana
Commercial
At Broadwater High: Basketball; Tennis; Baseball; Old Baldy Staff; F.H.A. Vice President; Majorette; Chorus; Photography Club, Treasurer
Mayo Clinic

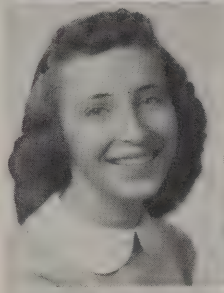

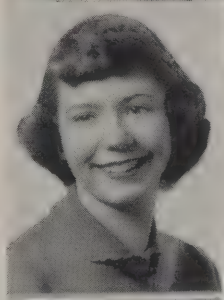
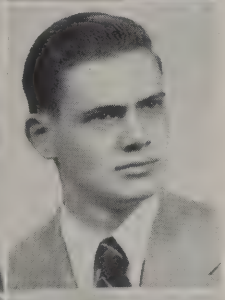

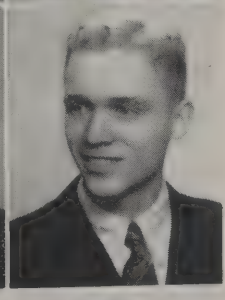
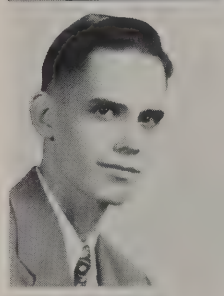
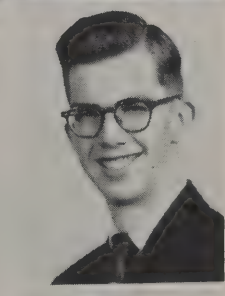

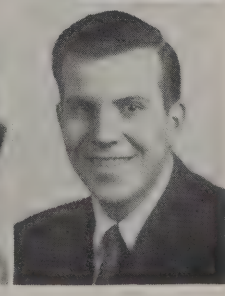

TOLLETT, DOROTHY MAE
Libby
Home Economics
Retailing; G.F. Council; A.S.B. Council

TUFTO, RUTH ANN MARIE
Irving
Social Studies; Commercial
Thespian; Ti-Girls; Majorette; Glee Club; Book Room
Tacoma General School of Nursing

VAILS, CLIFFORD RAY
Irving
Mathematics, Industrial Arts
Camera Club; B Squad Football; Corridor Control; A.S.B. Council; "Wizard of Oz"
U. of Idaho

VICHERT, GORDON STEWART
King Edward High
Vancouver, B. C.
Social Studies, Science, Foreign Languages
Tiger Business Manager; Home Room Offices; Forum Club; Papyrus, President; Toastmasters, President; Journal Managing Editor; Student Court Judge; Junior Press Club; Senate; A.S.B. Council; Quill and Scroll; Spelling Champion; U. N. Contest Winner; 12A Vice President
Reed College

WILDEY, RONALD LEE
Wilson
Science, Social Studies
Entre Nous; Band; Orchestra; Home Room Offices; 12A Prom Chairman
W.S.C.

ZERBACK, ARTHUR CHARLES
Irving
Social Studies
Band; Dance Band; Orchestra; A Cappella Choir; Boys' Glee Club; Home Room Sergeant-at-Arms
U. of W.

MIKE DAVIS
President

ARLA DANIEL
Vice President

June Class

1952

MARLENE CLEM
Secretary

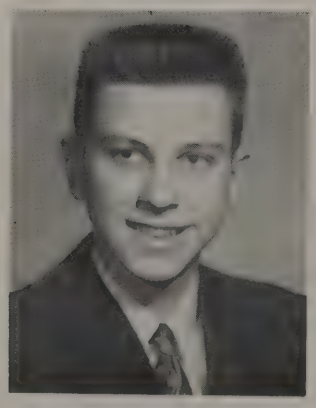

BILL PARKER
Treasurer

DONNA GRIFFITH
Sgt.-at-Arms

ADAIR, LOIS GAYLE
Franklin
Social Studies
Camera Club, Historian; Golf Team; Bowling; G.F. Council; A.S.B. Council; Corridor Control; Journal Representative
U. of Idaho

ADAMS, RALPH EMERSON
Parowan Junior High
Social Studies
D.U.K.; Orchestra; Band; B.F. Council
U. of Idaho

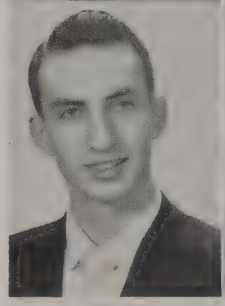

ALLESON, JANET
Marycliff
Social Studies
Red Cross Representative; Journal Representative
Pacific Lutheran

AMUNDSON, CLAIRE
Grant
Social Studies
Usherettes, Sergeant-at-Arms; Ti-Girls; Tri-Sci; F.H.A.; Journal Exchange Editor; G.F. Council; Journal Representative; A.S.B. Council; Home Room Secretary; Vice President, Assistant Business Manager; Library Representative; 11B Council Representative; 11A Con Committee

ANDERSON, JAMES WARREN
Wilson
Science, Social Studies
D.U.K., Sergeant-at-Arms; Frosh Football; Dramatics; Home Room President, Sergeant-at-Arms, Business Manager
W.S.C.

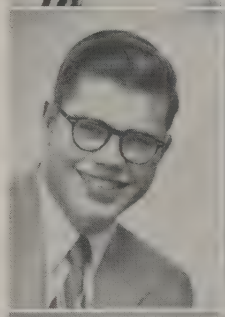

ANDERSON, JANE CHRISTIE
Hutton
Foreign Languages
Classical Club; Entre Nous; Usherettes; Ti-Girls; Golf Team; Bowling; Journal Representative; A.S.B. Council; Home Room Treasurer; Big Sister; 9B Constitution Committee; Corridor Control; 10B Class Treasurer
Colorado College

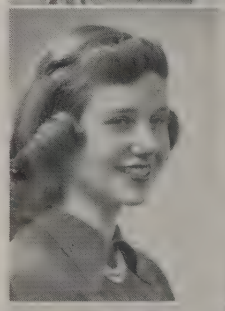

ARMFIELD, CAROLYN MAE
Irving
Social Studies, Home Economics
F.H.A.; G.F. Council; Big Sister
Cottey College

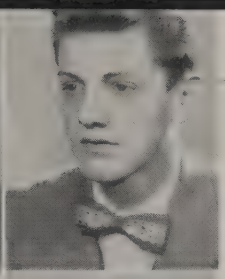

ASHLEY, FRED PETER
Grant
Social Studies
A.S.B. Council; B.F. Council; Corridor Control; Con Committee Chairman; Home Room President, Vice President, Secretary, Sergeant-at-Arms
W.S.C.

ASLIN, ADRIENNE JEAN
North Central
Social Studies
Journal Representative; A.S.B. Council; 10A Class Friendliest Girl; 11B Lilac Princess

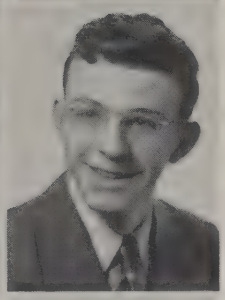

ATKINSON, GEORGE LLOYD
Roosevelt
Mathematics
Freshman Baseball; Corridor Control; A.S.B. Council; B.F. Council; B.F. Nominating Committee; Home Room President, Vice President, Business Manager

BARKULOO, SALLY
Adams
Social Studies, Home Economics
Thespian; Starlighters; Corridor Control; 3rd Place in the City Tuberculosis Contest; 9A Con; 10A Con; 11B Con
W.S.C.

BARLOW, ANNA MAE
Grant
Commercial
Journal Representative
Brigham Young University

BARNES, CAROL
Irving
Social Studies
Three C's; Journal Business Manager; Tiger Staff, Advertising; G.F. Council; Corridor Control; Big Sister
W.S.C.

BARTA, JOANN
Libby
Commercial, Social Studies
Starlighters; Three C's, President, Treasurer; Quill and Scroll; Badminton; Tennis; Tiger Staff; A.S.B. Council; A Cappella Choir, Business Manager; Corridor Control; All Home Room Offices; 11A Con Committee; 12A Nominating Committee
Whitworth

BARTELS, DAVID LESLIE
Central Valley
Social Studies
Band; B.F. Council

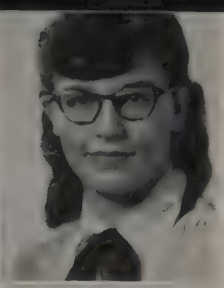

BERGLAND, ANITA MARIE
Adams
Commercial
Orchestra; 9B, 10B, 11B Con
K.B.U.

BEAR, ROBERT EARL
Fanklin
Music
Orchestra; Band; Ensemble
U. of W.

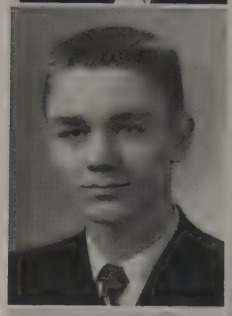

BESGROVE, ANITA HELEN
Garden Springs
Commercial
Corridor Control; Library Representative; Health Room Attendant
K.B.U.

BECKEMEIER, PAULA YVONNE
Franklin
Science
Camera Club; Tri-Sci; Classical Club; G.F. Council; A.S.B. Council; Corridor Control; Home Room Vice President, Secretary; 9B Party Committee; 9B Con; 10A Con

BETTS, BARBARA ELEANOR
Coeur d'Alene Junior High
Art, Social Studies
Three C's; Entre Nous; Fine Arts Club, Secretary, Treasurer; Tennis; Badminton; Corridor Control; G.F. Council; Big Sister; A.S.B. Art Committee
U. of Idaho

BENNETT, LORNA ROSE
Franklin
Commercial
G.F. Council; A.S.B. Council; Big Sister
U. of W.

BIRNBAUMS, ANDREJS
Latvian High School, Wureburg, Germany
Mathematics, Science
Home Room President, Sergeant-at-Arms
W.S.C.

BENNETT, MAXINE ELAINE
Jefferson
Mathematics
Math Club, Vice President, Historian, Reporter; Tri-Sci, Secretary, 5th Executive; D.U.K., Secretary; A.S.B. Council; Corridor Control; Big Sister; Frosh Party Committee; Home Room President, Sergeant-at-Arms; Journal Representative; Majorette
Sacred Heart School of Nursing

BLACK, MARILYN LOUISE
Marcus Whitman
Commercial
Forum Club; Starlighters Treasurer, Sergeant-at-Arms; Three C's; Corridor Control; Big Sister; G.F. Council; Choir; Girls' Glee Club; F.H.A.
Whitworth

BERG, CARL GUSTAUR
Northwest Christian High School
Science
Math Club; Band; Ensemble
W.S.C.

BLACKWELL, PATSY DIANE
Havermale
Social Studies
Thespian; Entre Nous; Forum Club; Choir Accompanist; A.S.B. Council, Secretary; G.F. Council, Treasurer; Home Room, President, Secretary, Treasurer; Big Sister
U. of W.

BERG, RONALD GILBERT
Regal
Science, Social Studies
Advanced Choir; Corridor Control; 11A Con; Home Room Vice President, Secretary, Sergeant-at-Arms; D.U.K.; Rifle Club; Track; B.F. Council
W.S.C.

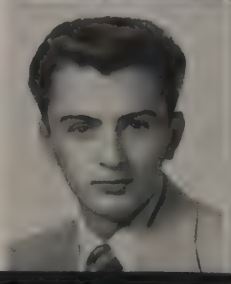

BOCK, BETTY JAYNE
Hutton
Science
Usherettes, Vice President; Classical Club; Golf Team; Bowling Team; Proctor; Big Sister; 10B Con; Home Room Offices; Journal Representative; 10B Class Representative
U. of W.

BOONE, DOLORES D.
Roseburg Senior High, Roseburg, Ore.
Commercial
Roseburg: 12A Class Con Committee; Christmas Ball Committee; Pep Club; Tri-Hi-Y; Girls' League; F.H.A.; May Fete; Archery. L.C.: Tiger Staff; G.F. Council
U. of Idaho

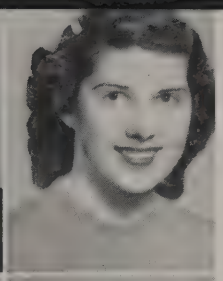

BROWN, BARBARA ANN
Champaign Senior High, Champaign, Ill.
Science, Social Studies
U. of Illinois

BOUCHEE, RODNEY
Libby
Social Studies, Science

BROWN, ELEANOR BURROUGHS
Wilson
Social Studies, Commercial
Starlighters; Book Club; F.H.A. Historian; Choir; G.F. Council; A.S.B. Council; Journal Representative; 10B Lilac Princess; 11B Trophy Queen; G.F. Treasurer, Vice President; Ti-Girls; Flagtwirler; G.F. Tri-State Secretary
W.S.C.

BOWERS, JOHN SCOTT
Gonzaga
Mathematics
W.S.C.

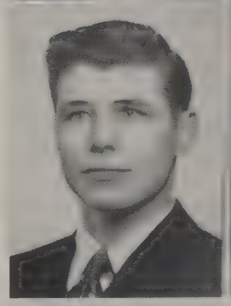

BRUCE, BEVERLY LOU
Roosevelt
Art
French Club; Thespian; Home Room President, Vice President; G.F. Con twice; 9A, 10B, 10A, 11A Talent Cons; Thespian Con; A.S.B. Talent Con
Cornish

BOYD, DENIECE
Grant
Home Economics, Social Studies
Home Room Secretary, Business Manager; Journal Representative

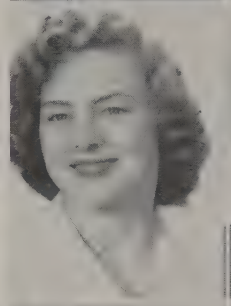

BRUFF, DEWAIN H.
Washington
Science
Tri-Sci President, Vice President, Sergeant-at-Arms, Program Chairman; A.S.B. Council; A.S.B. Dance Committee; Home Room Vice President; Camera Club
U. of Montana

BRADEN, JACKIE FAYE
Libby
Commercial
French Club Social Chairman; Band; A.S.B. Council; Big Sister
K.B.U.

BUCKHOLZ, DIANNE ELIZABETH
Grant
Commercial, Home Economics
Girls' Glee Club; Big Sister; 10B Class Representative; G.F. Council
Deaconess School of Nursing

BRAINARD, ELIZABETH JEAN
Jefferson
History, Commercial, Art
Usherettes; Cheerleader; Tennis; Badminton; Swimming; Big Sister; Ti-Girls; G.F. Council; A.S.B. Council; Corridor Control
U. of W.

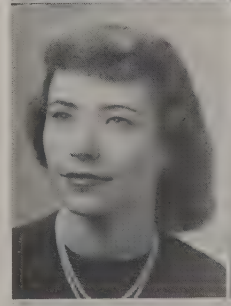

BURKEY, JOETTA MAE
Anaconda Senior High, Anaconda, Mont.
Commercial
A.S.B. Council
Central Bible Institute, Springfield, Mo.

BRIGHT JR., JOHN WILLIAM
Jefferson
Mathematics, Social Studies
Classical Club President; Journal Staff; Corridor Control; Band; Journal Representative
U. of W.

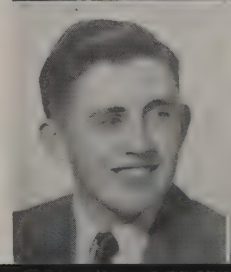

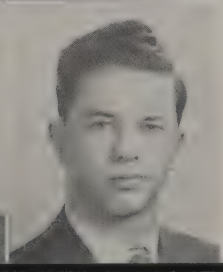

BURNER, JACK
Libby
Social Studies
11A Class Sergeant-at-Arms; Home Room President, Vice President
U. of Idaho

CANNON, JEAN DIANE
Hutton
Social Studies
Math Club Treasurer, Secretary; Tri-Sci; Junior Press Club; Journal Staff; Tiger Staff; 11A Con Committee; G.F. Council; A.S.B. Council; Band; Corridor Control; Big Sister; G.F. Carnival Committee; Home Room President, Secretary, Treasurer
W.S.C.

CARLISLE, MARY LOU
Havermale
Commercial
Retailing Club; G.F. Council; 11A Con; Home Room Treasurer; Big Sister
Miami University

CARLSON, JOANN LU
Jefferson
Fine Arts
Thespian; Junior Press Club; Ti-Girls; Usherettes Sergeant-at-Arms, Treasurer; Cheerleader; 9A Lilac Lark Princess; Corridor Control; Journal Advertising Manager; Journal Representative; Home Room Secretary, Business Manager; 10B, 10A Class Sergeant-at-Arms
U. of W.

CARTER, PATRICIA ANN
Libby
Commercial
Corridor Control; Home Room President, Vice President; Study Hall Roll Checker

CASH, LOIS PATRICIA
Libby
Social Studies
Corridor Control; G.F. Council; Home Room Secretary, Vice President; Big Sister
Whitworth

CAUDILL, PATRICIA ARLENE
Grant
Music, Social Studies
Ti-Girls; Tiger Staff, Classes Editor, June Album Editor, Circulation; Orchestra (1949-1951); Junior Symphony, Librarian; Quartet; Dance Band
U. of W.

CHAPMAN, LILLIAN JEAN
Ontario High, Ontario, Ore.
Science, Social Studies
Journal Representative
E.W.C.E.

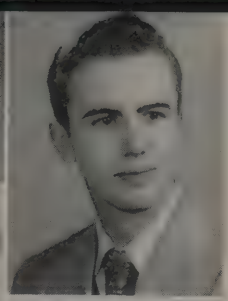

CHESNUT, CHARLES LOUIS
Woodrow Wilson, Washington, D. C.
Social Studies, Foreign Languages
Adelante; Papyrus Treasurer, President; Book Club; Senate Judge; Journal Editor; Quill and Scroll Vice President; Choir; Junior Press Club; 11A,12B,12A Class Representative; Hall Proctor Captain; First Place "Fire Essay" Contest
Stanford

CHRISTIAN, CAROL LESLIE
Holy Names Academy
Social Studies, Foreign Languages
Usherettes Vice President; Glee Club; Tiger Staff; Home Room Offices; Tennis; Badminton, Letterman
U. of W.

CLACK, DAVID ARTHUR
Hutton
Mathematics, Social Studies
Math Club; Science Club; Book Club; Con, Corridor Control; Skiing; Football; Track
Stanford

CLEM, MARLENE DONNA
Libby
Social Studies, Commercial
Usherettes President; Three C's Vice President, Secretary; Badminton; Tennis; Journal Managing Editor; Con Control; 10A Class Secretary; Lilac Lark Princess; Home Room President Treasurer
Whitworth

COLEMAN, JOAN MARGARET
Glen Burnie High, Glen Burnie, Md.
Social Studies, Music
E.W.C.E.

COLEMAN, SALLY ANN
Grant
Home Economics, Social Studies
A.S.B. Council; Home Room Vice President, Treasurer; Big Sister; 12A Nominating Committee
Gonzaga

COLVIN, RAYMOND DOUGLAS
Irving
Social Studies, Commercial
Tri-Sci; B.F. Council; Corridor Control; Choir; Journal Representative
U. of Idaho

COON, MARY KATHERINE
Roosevelt
Social Studies
Ti-Girls; Journal Staff; G.F. Council; Corridor Control; Girls' Glee Club; Big Sister; Quill and Scroll; Home Room Business Manager; 11A Con Committee
W.S.C.

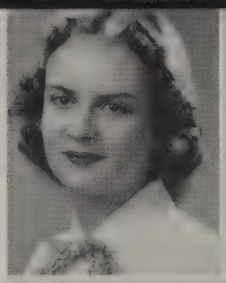

CORNELL, BARBARA ANN
Irving
Social Studies, Commercial
Choir, G.F. Council; 11A Con; Girls Glee Club; Journal Representative; Big Sister
K.B.U.

CRANEY, JAMES EDMUND
Glenrose
Social Studies, Science
W.S.C.

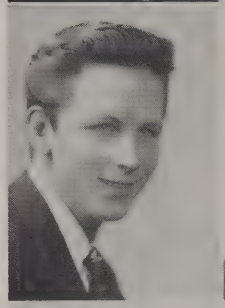

CROWTHER, KRISS JACKSON
Jefferson
Social Studies
Reed Hi-Y, Youth and Government; Debate; A.S.B. Council; Boys' Glee Club; Public Address System Operator; Locker Patrol

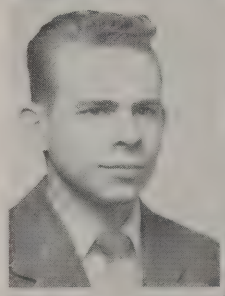

CROY, BETTY FRANCES
Lincoln
Social Studies, Foreign Language
D.U.K.; F.H.A.; G.F. Council; A.S.B. Council; Corridor Control; Girls' Glee Club; Intermediate Choir; Home Room President, Vice President, Treasurer; 9B Constitution Committee; Big Sister; Journal Representative
Gonzaga

DAGGETT, STEPHEN RICHARD
Hutton
Social Studies
Entre Nous; Book Club; Track
U. of W.

DAILEY, DEAN ELROY
Garden Springs
Industrial Arts
Golf; Frosh B Squad Baseball; Golf Letterman; Corridor Control; B.F. Council

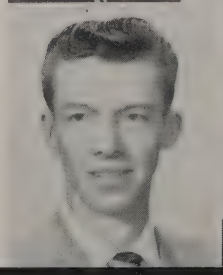

DANIEL, ARLA ELIZABETH
Hutton
Social Studies, Foreign Languages
Ti-Girls Secretary; Adelante President, Vice President; Quill and Scroll President; Journal Staff; Student Court Judge; Corridor Control; G.F. Council; Tennis; Badminton; 11B Class Treasurer; All Home Room Offices; Big Sister
Whitman

DAVENPORT, MARILYN HILDA
Libby
Home Economics, Commercial
Usherettes; Ti-Girl Treasurer; A.S.B. Secretary; Corridor Control; Football Princess; Trophy Princess; Home Room President; Big Sister; A.S.B. Council; G.F. Council

DAVIDSON, GERALDINE MARIE
Saint Augustine
Home Economics, Social Studies

DAVIS, GRETA MAY
Oilment High School
Commercial, Science
(Oilment) 4-H Club; Pep Club; Cheerleader; Basketball; Baseball; Band; Class Secretary, Treasurer; Dramatics
U. of Montana

DAVIS, JOANNA PAULINE
National Cathedral, Washington, D. C.
Social Studies
(National Cathedral) Discus Staff; History Club; Golds; Dance Committee; Tennis Club; (L.C.) Home Room Secretary

DAVIS, RITA MARIE (summer school)
Irving
Social Studies, Home Economics
Horizon Club; Three C's; Journal Representative; Red Cross Representative

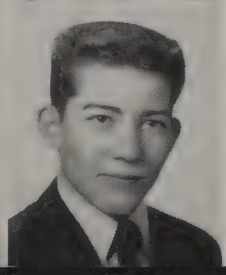

DAVIS, ROGER STANLEY
Central Valley
Science
Dance Committee; Home Room Sergeant-at-Arms; B.F. Council; Baseball; Frosh Basketball
U. of Idaho

DAVIS, MICHAEL WILLIAM
Jefferson
Social Studies, Foreign Languages
Papyrus; Senate Club; Junior Toastmasters; All Home Room Offices; 12A Class President; Locker Committee; A.S.B. Council; B.F. Council; Journal Representative; Con Committee; 12B Nominating Committee
Gonzaga

DENNIS, PATRICIA LOUISE
Irving
Fine Arts, Social Studies
Fine Arts Club Vice President; G.F. Council; 11A Secretary; Home Room Treasurer, Secretary, Sergeant-at-Arms

DEVANE, THOMAS EUGENE
Irving
Social Studies, Industrial Arts
Frosh Football, Basketball; Home Room Business Manager; Proctor; Projectionist

DEVINE, BARBARA
Roosevelt
Social Studies
Book Club; Tri-Sci; Quill and Scroll Secretary; Junior Press Club; Golf 2-Year Letterman; Big Sister; All Home Room Offices; Corridor Control; G.F. Council; Journal Associate Editor; Choir; 9B, 10B, 11A Con Committee
W.S.C.

DeVORE, EMILE MARGARET
Hutton
Social Studies
Adelante President; Usherettes; Starlighters; Choir; Ti-Girls Sergeant-at-Arms, President; Golf; Bowling; Journal Associate Editor; G.F. Council; Corridor Control; Bailiff, Student Court; 11B Vice President; Home Room Offices; Quill and Scroll; Junior Press Club; A.S.B. President
Stanford

DIBBLEE, ALFRED RALSTON
Roosevelt
Science, Social Studies
A.S.B. Council; Football 2 Year Letterman; Track; Badminton; Manager for All State Football 1951; Escort for Goal Post Gallop
W.S.C.

DINEEN, CLIFFORD DALE
Washington Grade School, Seattle
Mathematics, Science
Tri-Sci Program Chairman; Camera Club; Photographic Assistant
W.S.C.

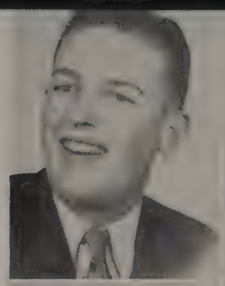

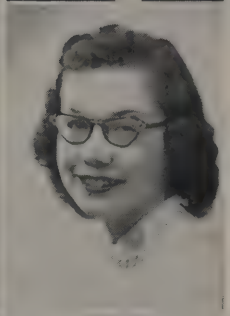

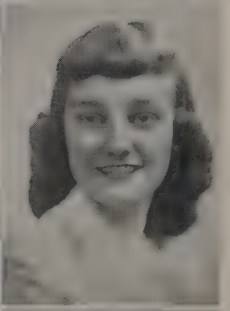

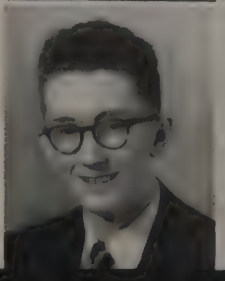

DITEMAN, ROY R.
Garden Springs
Social Studies

DOWNEY, KATHRYN
Holy Names Academy
Foreign Languages, Social Studies
Thespian; Usherettes; Choir President; Adelante; A.S.B. Council; G.F. Council; Big Sister; Ensemble, Choir, Girls' Glee Club Accompanist; Home Room President, Treasurer
W.S.C.

DRISKELL, CLAUDETTE MYRTLE
Libby
Commercial, Home Economics, Social Studies
Retailing Club; Red Cross, 11A Class Representative; G.F. Council; A.S.B. Council; Corridor Control

DULLANTY, CAROL ANN
Wilson
Foreign Languages, Social Studies
Outdoor Club Treasurer, Sergeant-at-Arms; Book Club; Thespian; Ti-Girls; Quill and Scroll; Classical Club; Journal Staff; Journal Representative; Big Sister; 10B Council; Home Room Secretary, Treasurer, Vice President; Red Cross Representative
W.S.C.

EDDY, RUTH ANN
Roosevelt
Social Studies
Adelante Treasurer; Book Club; Ti-Girls; Cheerleader; Starlighters; Usherettes; Outdoor Club; Ski Club; G.F. Sergeant-at-Arms, Historian; All Home Room Offices; Big Sister; Bailiff, Judge of Student Court; Journal; A.S.B. Council; Corridor Control
W.S.C.

EGAN, MARJORIE RUTH
Wilson
Social Studies, Art
Ti-Girls; Corridor Control; Journal Representative; Red Cross Representative; Big Sister; 11A Con Committee; Winter Carnival Committee
U. of Idaho

ELFRING, JEAN DARLENE
North Central
Social Studies, Commercial
Retailing Club; 11A Con Committee; Big Sister; Home Room Sergeant-at-Arms
E.W.C.E.

EMERY, ADRIAN CYRIL
Tucson Senior High School
Mathematics
U. of Arizona

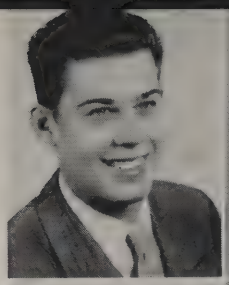

ERICKSON, BARBARA
Irving
Social Studies, Home Economics
G.F. Council; A.S.B. Council; Home Room Secretary
Pacific Lutheran College

ERICKSEN, KEITH
Libby
Science
B.F. Council; Corridor Control; Home Room Secretary; Projectionist
W.S.C.

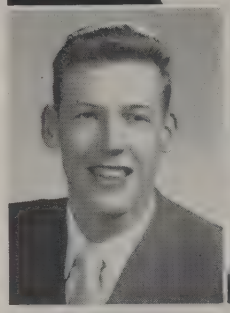

FAIRE, IRENE MARIE
Grant
Commercial
Basketball, Baseball, Volleyball, Bowling 4-Year Letterman; Journal Representative, Home Room Secretary
K.B.U.

FALLQUIST, DORIS ANN
Franklin
Social Studies, Foreign Languages, Science
Classical Club President; Thespian President, Secretary; Starlighters President; Tri-Sci; Ti-Girls Sergeant-at-Arms, President, Head Drill Master; Adelante; Book Club; Football Queen; 1951 Girls' State Representative; A.S.B. Council, Vice President
Stanford

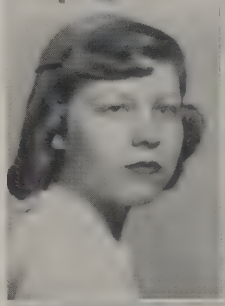

FOEDISCH, GENE LEROY
Klamath Falls, Ore.
Mathematics, Science
Lettermen's Club; Football; Baseball; Basketball; B.F. Council; Corridor Control
W.S.C.

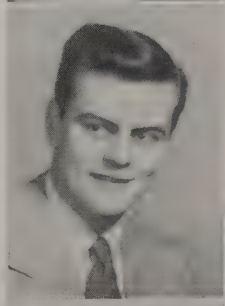

FOX, JAMES WILLIS
Irving
Social Studies
All Home Room Offices
W.S.C.

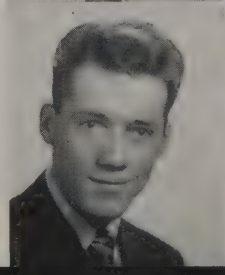

FUKUDA, ELEANOR Y.
Lincoln
Commercial, Social Studies
Corridor Control; A.S.B. Council; Home Room Secretary, President

GALLAND, SUSAN KETTRIDGE
St. Paul's, Walla Walla
Foreign Language, Social Studies
Entre Nous Treasurer, Sergeant-at-Arms; Outdoor Club; G.F. Council; G.F. President; Locker Committee Chairman; G.F. Carnival Committee; Home Room Vice President, Sergeant-at-Arms; Big Sister
Stanford

GANNON, MAXINE
North Central
Commercial, Foreign Languages
Home Room Vice President; Retailing Club
E.W.C.E.

GARRETT, ALMEDA VERLAINE
Chelan
Home Economics

GIES, ELEANOR JEAN
Jefferson
Social Studies
Starlighters Sergeant-at-Arms; Choir; Library Representative; Girls' Glee Club; Big Sister; 9B Party Committee; May Day Food Committee
W.S.C.

GILLIS, MARILYN ROSE
Wilson
Home Economics, Commercial
Book Club; Horizon; Swimming; Baseball; Big Sister; Glee Club
W.S.C.

GLEESON, MARY SUZANNE
St. Augustine
Social Studies, Foreign Languages
Golf; Bowling; Big Sister; Corridor Control
U. of W.

GOLLER, ALICE LOUISE
Irving
Commercial, Social Studies
F.H.A.; Thespian; Bowling; Corridor Control; G.F. Council; Thespian, 9A, 10A Con; 12A Nominating Committee; Home Room Secretary, President; 9A Party Committee

GRAFFIS, MARTHA ANNE
Grant
Commercial, Home Economics
Three C's Secretary; Starlighters; F.H.A. Secretary; Choir; Home Room Secretary; Corridor Control; A.S.B. Con; Journal, Red Cross Representatives; G.F. Council; A.S.B. Council; Big Sister
W.S.C.

GRANT, RUTH LOUISE
Wilson
Social Studies
Forum Club Treasurer; Adelante Treasurer; Ti-Girls; Home Room President, Secretary; G.F. Council; Corridor Control; Big Sister
Whitman

GRAY, MARY ANN
Hutton
Social Studies, Art
Thespian; A.S.B. Council; Corridor Control; Big Sister; 11A Con, "Cinderella," Thespian Con
W.S.C.

GREEN, CLYDEANA DELORES
Sacred Heart
Social Studies, Foreign Languages
Journal Representative; G.F. Council; 11B Con Committee; "Winter Carnival" Committee; Corridor Control; Big Sister; Badminton; Bowling
U. of Idaho

GREER, JOE CARROLL
Palmetto, Fla.
Science, Social Studies
D.U.K. Treasurer; B.F. Council; A.S.B. Council; Home Room Treasurer
U. of Tallahassee

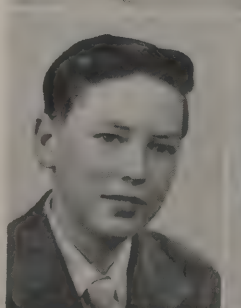

GRIFFITH, DONNA MAE
Libby
Social Studies, Foreign Languages
Camera Club; Bowling; Orchestra; Ensemble; Big Sister; Home Room Offices; Band Secretary, Vice President

GROTH, SHARON LEE
Pullman Junior High School
Social Studies, Music
Choir Vice President, Historian-Reporter; Thespian; G.F. Council; Thespian Con; 10B Con; Corridor Control; Starlighters Historian-Reporter; Ensemble; Home Room Treasurer (twice); Bowling

GUELL, GAYNOR GARTH
Libby
Social Studies, Commercial
B Squad Football; Choir
E.W.C.E.

GUELL, MARLEN GENE
Grant
Social Studies, Music
Frosh Football; Boys' Glee Club; Choir; Ensemble

GURGANUS, MARILYN JOAN
Hirsch High, Chicago, Ill.
Social Studies, Foreign Languages
Big Sister; G.F. Carnival Committee; Journal Staff; A.S.B. Council; Home Room Secretary
W.S.C.

GUSTAFSON, GRITA ELSA
Hutton
Social Studies, Mathematics
Ti-Girls Secretary; Usherettes; Classical Club Secretary, President; Math Club President, Treasurer, Secretary; Tri-Sci; Book Club; All Home Room Offices; Corridor Control; 2nd Place Frosh-Soph Math Contest
Whitman

HAGEN, SYLVIA EMELIE
Hutton
Social Studies, Foreign Languages
Entre Nous Treasurer; Book Club; Forum Club; Pep Club; Horizon Club; 11A, A.S.B., G.F. Cons; Locker Committee; G.F. Carnival; Big Sister; All Home Room Offices; G.F., A.S.B. Councils; Tiger Staff; Corridor Control; Debate
W.S.C.

HAGGARTY, TOM G.
Franklin
Science, Mathematics
Math Club; Classical Club; Outdoor Club; Football; A.S.B. B.F. Councils; Home Room President, Vice President
W.S.C.

HALLET, RICHARD STANLEY
Irving
Mathematics
Baseball; Frosh Basketball; B.F. Council; Home Room Secretary
Gonzaga U.

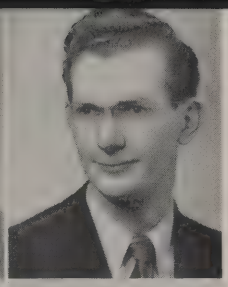

HEMMERLING, DONALD G.
Odessa, Wash.
Social Studies, Industrial Arts

HALTERMAN, JUANITA MARIE
Post Falls, Ida.
Commercial, Foreign Language
Home Room Treasurer; Big Sister; Entre Nous President, Vice President; A.S.B. Council; Red Cross Representative
U. of Idaho

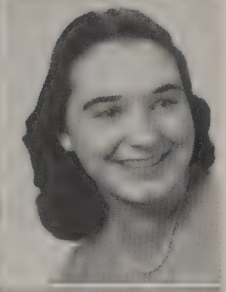

HENDERSON, MARLETA
Grant
Social Studies
F.H.A.; Ti-Girls; Swimming; G.F. Council; Corridor Control; Home Room Vice President, Treasurer
Whitworth

HARRIS, GEORGE HEINECK
Jefferson
Science, Social Studies
Thespian Treasurer; D.U.K. Treasurer, Historian-Reporter; Tri-Sci; Toastmasters; Band; Choir; Boys' Glee Club; All Home Room Offices; Organist for Several Cons
U. of W.

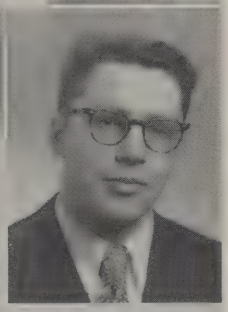

HETHCOCK, JOEL RAND
Walla Walla High School
Social Studies, Science
Walla Walla: 11B Class Vice President; 10A, 10B Sergeant-at-Arms. L.C.: B.F. Council; Football; Baseball
Whitworth

HARSHBARGER, DALE
Libby
Social Studies
Band; B.F. Council; Ensemble

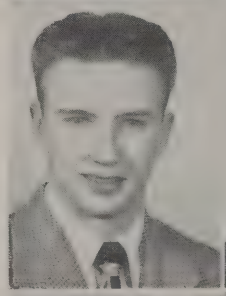

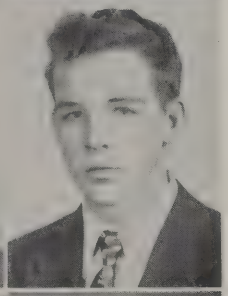

HILL, LOYD IRVIN
Libby
Social Studies

HARTL, JOYCE KAREEN THERESE
Grant
Fine Arts
Ti-Girl Vice President (twice); Outdoor Club Vice President, Secretary; Big Sister; 11A Con; D.U.K. Vice President; Pep Club Sergeant-at-Arms; Bowling; Corridor Control; G.F. Council, Con, Carnival; Home Room Vice President, Secretary, Treasurer
W.S.C.

HOFFMAN, CAROL ANN
Wilson
Foreign Languages, Social Studies
Classical Club Treasurer; Outdoor Club; Adelante; Ti-Girls; Usherettes; Book Club; Horizon Club; Journal Staff; A.S.B. Treasurer; Chairman Corridor Control; Chairman G.F. Courtesy Committee; Football Princess 1951; Big Sister; Home Room Secretary, Treasurer
U. of W.

HAYASHI, MINORU
Lincoln
Mathematics, Science
Classical Club; Football
Gonzaga U.

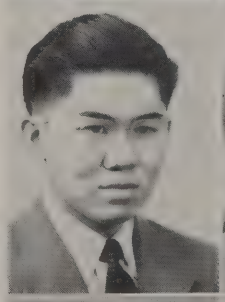

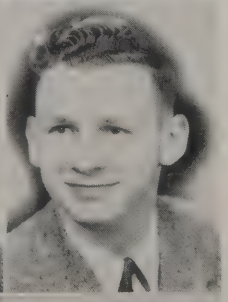

HOGAN, THOMAS GEORGE
Sacred Heart
Fine Arts, Social Studies
Home Room Treasurer
Gonzaga U.

HEMINGWAY, ANGUS ALLAN
Wilson
Social Studies
Football; B.F., A.S.B. Councils; Band; All Home Room Offices; 12A Nominating Committee; Boys' Glee Club; A Cappella Choir
W.S.C.

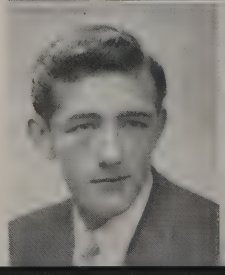

HOSKINS, MARY
Irving
Commercial
F.H.A.; Bowling; Journal, Red Cross Representative; G. F. Council; Assistant to Mr. Orcutt

INOUYE, ARLENE TAKAKO
Lincoln
Foreign Languages, Social Studies, Fine Arts
Fine Arts Club; Ti-Girls Sergeant-at-Arms; Corridor Control; Big Sister; G.F. Council; Glee Club; Home Room Vice President; 12A Nominating Committee
Whitworth

JOHNSON, WALTER WALJEMAR
West Valley
Art, Social Studies

JACOY, JAMES PAUL
Hutton
Social Studies, Mathematics
Architectural Club; Lettermen's Club; Football; Baseball; Cross Country; Track; B.F. Council
Orchestra
U. of W.

JUNES, THELMA PAULINE
Libby
Commercial
Photography Club; Basketball; Baseball; Big Sister

JENSON, JOYCE
Libby
Commercial

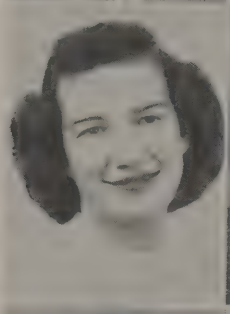

KALEZ, MARION MICHAEL
Wilson
Science, Social Studies
Outdoor Club; Architectural Club; B.F. Council; Track; Ski Club; A.S.B. President, Council; Home Room President
U. of Idaho

JEWETT, BARBARA ELAINE
Austin, Texas
Social Studies
Quill and Scroll; Journal Staff; Home Room Secretary, President; Big Sister; 10B Council; Red Cross Representative; Winter Carnival Committee; Adelante

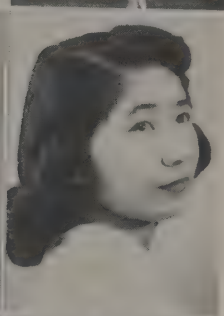

KANEGAE, JEAN
Lincoln
Social Studies, Commercial
G.F. Council; Big Sister; Home Room Treasurer, Secretary

JOHANSON, DAVID CARL
Roosevelt
Science
Camera Club President, Secretary, Sergeant-at-Arms; Tri-Sci; Football; Rifle Team; Journal, Tiger Staffs; B.F., A.S.B. Councils; Projectionist
W.S.C.

KAVANAGH, CAROLYN
Shelby High School, Mont.
Foreign Languages
Adelante; Thespian Vice President, Secretary, Historian; Starlighters Secretary, Treasurer; Choir; Glee Club; Big Sister; Home Room President, Secretary
U. of W.

JOHNSON, DOROTHY ANNE
Washington High School, Rice Lake, Wis.
Art, Science
Three C's (at Washington); Health Room Monitor

KEIBER, FANETTA LENORE
Libby
Commercial
Three C's Membership Committee Chairman; Dramatics; A.S.B. Council; Starlighters; Choir; Glee Club; "Indian Captive"; Health Room Attendant; Big Sister
K.B.U.

JOHNSON, NANCY LEE
North Central
Art, Home Economics
Three C's; Health Room Monitor

KELLY, WILLIAM
Libby
Social Studies
Band; Stage Crew

KENNEDY, KEITH ALVIN
Lincoln
Science, Mathematics
Papyrus; Choir; Glee Club; B.F. Council; 10A Class Vice President
W.S.C.

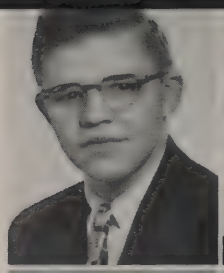

KENNEDY, SHIRLEY ANN
Libby
Commercial, Social Studies
Photography Club; Softball Intramurals; Big Sister; Courtesy Committee Chairman; Roll Checker
K.B.U.

KIRKLIN, RALPH D.
Libby
Social Studies, Commercial
Home Room President; A.S.B. Council
W.S.C.

KOLTENBRONN, BONNIE JEAN
Libby
Commercial, Social Studies
Ti-Girls Sergeant-at-Arms; Thespian; Journal Staff; Choir; Usherettes Sergeant-at-Arms; Starlighters Historian; Big Sister; G.F. Council; Home Room President, Secretary
W.S.C.

KROMER, CECILLE ANNE
West Valley
Commercial
West Valley: School Trio; Sophomore Class President
Nampa College

KRUGER, PATRICIA ANN
Colfax
Commercial
Entre Nous; Dramatics; G.F. Council; Big Sister; "Patterns in Tone"; G.F. Con Committee; Journal Representative; Home Room Secretary, Vice President; Girls' Glee Club
U. of W.

LARKIN, NELS HERBERT
Occident
Social Studies
W.S.C.

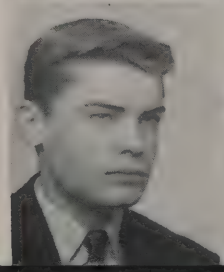

LAUGHY, SHEILA
Irving
Commercial, Home Economics, Social Studies
Swimming; Choir; 10A Council; F.H.A.; Big Sister; Journal Representative
K.B.U.

LAWSON, JOAN VIRGINIA
Franklin
Foreign Languages, Mathematics
Classical Club; Outdoor Club; Adelante; Tri-Sci; Swimming; Band; Journal Representative; G.F., A.S.B. Councils; Big Sister
Willamette

LEITHE, CARL CLEMENS
Wilson
Social Studies, Science, Foreign Languages
Tri-Sci; D.U.K.; Outdoor Club Fifth Executive; Senate Club Critic; B.F., A.S.B. Councils; Con Control; Home Room President; 10A Class Representative
U. of W.

LIEN, KAREN MARGARET
Wilson
Foreign Languages
Usherette President; Entre Nous Secretary; Ti-Girls; Golf Team; Swimming; Bowling; Corridor Control; Big Sister; Home Room President, Treasurer, Secretary
U. of Idaho

LITTLE, CHARLES ALLEN
Libby
Social Studies
Band; Civil Air Patrol Cadet

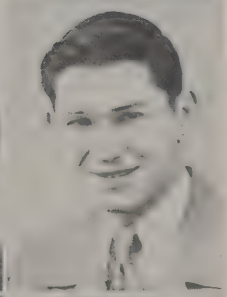

LOISEAU, MITZI LEE
Pasco High School
Social Studies
Pasco: Majorette, Pep Club; L.C.: A Cappella Choir; Glee Club; Home Room Secretary

LOVE, NEOMI LOUISE
Libby
Home Economics
Volleyball; A.S.B. Alternate

LUFT, JANET VIRGINIA
Worley, Ida.
Commercial
Tiger Staff; Big Sister; A.S.B. Council; Home Room Secretary; 9B Party Committee

LUSHER, JACQUETTE RAE
Whittier Junior High, Lincoln, Nebr.
Social Studies, Commercial
Entre Nous; Camera Club Secretary; Tiger Staff; Big Sister; G.F. Council; 12A Class Nominating Committee; Home Room Business Manager
U. of W.

LYLE, LORRAINE ELLEN
Roosevelt
Social Studies, Home Economics
Classical Club; Ti-Girls Drill Master; F.H.A. Secretary; Big Sister; Home Room President, Secretary, Business Manager; Journal Representative 12B Council; Health Room Monitor
W.S.C.

MacKAY, JAMES RILEY
Wilson
Social Studies
Freshman Football, Basketball
W.S.C.

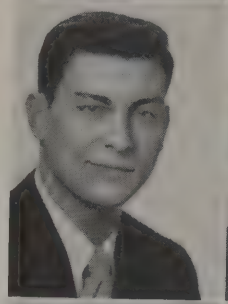

MALONE, MAX RODGER
Libby
Social Studies
Red Cross Representative

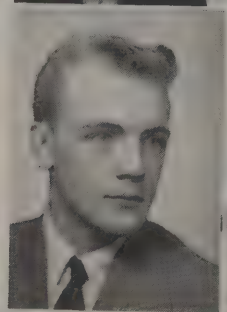

MALONE, RONALD GEORGE
Grant
Mathematics, Science, Social Studies
Rifle Team; B.F. Council; 11A Council
W.S.C.

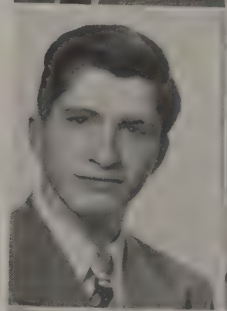

MANSER, JEAN CAROL
Grant
Home Economics
Usherettes Treasurer, Sergeant-at-Arms; Ti-Girls; Bowling; 10B Council; Home Room President, Secretary (twice); Big Sister
U. of Idaho

MARTINSON, BETTY ELLEN
Hutton
Social Studies
Girls' Glee Club; Corridor Control; Big Sister; G.F. Council; Journal Representative; (At St. Paul's) Junior Class Secretary, Treasurer
Gonzaga U.

MAZNA, JOANNE RAE
Hutton
Social Studies
Papyrus Vice President, Secretary; Choir Secretary; Starlighters President; Glee Club; Mixed Vocal Ensemble; Girls' Quartet, Ensemble; Home Room Treasurer; Journal Representative; 9B Constitution Committee; Corridor Control
U. of W.

McINNIS, PAUL
Libby
Social Studies, Industrial Arts
B.F. Council

McINTYRE, VIRGINIA LORRAINE
Irving
Social Studies
Book Club; Ti-Girls; Corridor Control; Journal Staff; A Cappella Choir; Big Sister; Quill and Scroll; Swimming
U.C.L.A.

McKEEHEN, PATSY LORRAINE
Roosevelt
Social Studies
Thespian; Ti-Girls; Usherettes; G.F. Council; Home Room President, Secretary; Big Sister
W.S.C.

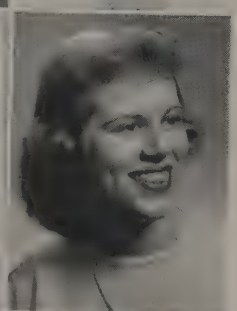

McLAIN, MARJORIE ESTHER
Wenatchee Junior High School
Foreign Languages, Social Studies
Book Club; Outdoor Club Secretary; Ti-Girls; G.F. Council; Corridor Control; Big Sister; Home Room President, Treasurer; 11A Con
U. of W.

McLAUGHLIN, ROBERT TODD
Wilson
Science, Social Studies
Freshman Football; B.F., A.S.B. Councils; Freshman Party Committee; Home Room Courtesy Chairman
U. of Idaho

McNEILLY, BARBARA COLLEEN
Irving
Mathematics, Social Studies
Bowling; Book Room Assistant

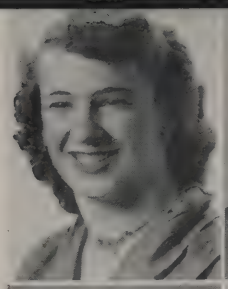

MEILS, MARILYN BETTY
Wilson
Home Economics, Social Studies
Ti-Girls; Swimming; Journal, Tiger Staff, Managing Editor, January Album Editor; G.F. A.S.B. Councils; Senior Floor Leader; Quill and Scroll; Home Room Vice President; Horizon Club; Big Sister; 9B Party Committee; Senior Gift Committee; Roll Checker
U. of Idaho

MEREDITH, RUTH JANETTE
Plummer High School
Commercial, Mathematics
Swimming; G.F. Council; Journal Representative; Home Room Vice President, Secretary
K.B.U.

MEYER, DONNA MAE
Holy Names
Social Studies, Mathematics
W.S.C.

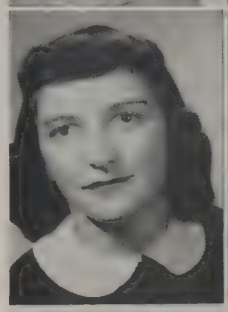

MEYERS, MARJORIE ANN
Franklin
Fine Arts, Commercial
Home Room Business Manager, Vice President; Big Sister; A.S.B., Journal Representative; 10A Class Council; 12B Class Treasurer; Fine Arts Club Fifth Executive
Cornish Art School

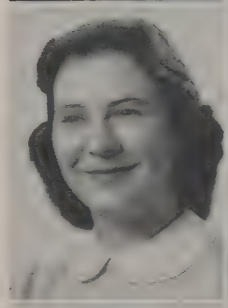

MICHEL, FRANK CLIFFORD
Wilson
Mathematics, Social Studies
Junior Toastmasters; Outdoor Club; Senate Club, Judge, Sergeant-at-Arms; Track; A.S.B. Vice President; Corridor Control; 9A, 10A Con Committee; A.S.B. Locker Committee
U. of Idaho

MILLER, BRUCE FRANKLYN
Okanogan Junior High School
Mathematics, Music
D.U.K. Treasurer; Rifle Team; Freshman, B Squad Baseball; Band; Drum Major; Orchestra; 11B President; 1951 Math Contest Winner; All Home Room Offices
W.S.C.

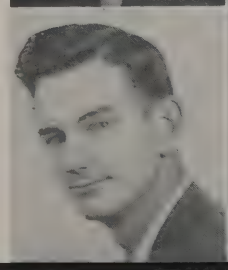

MILLER, BURR DAVID
Tigard, Ore.
Social Studies
Band
E.W.C.E.

MITTELSTADT, PATRICIA ALMA
Irving
Commercial, Social Studies
Bowling; Courtesy Desk
Whitworth

MONTAGUE, JAMES FRANCIS
Hutton (January
Social Studies graduate)
Advanced Choir; Frosh Football; Corridor Control; Home Room Treasurer
U. of Miami

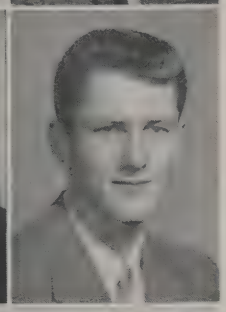

MORISSEY, RONALD GARY
Wilson
Social Studies, Industrial Arts
Senate Club President; Architectural Club Secretary; Treasurer; Con Control; Paddle Squad; Home Room Vice President
U. of W.

MORRIS, GENE ARDEN
Lincoln
Social Studies
Home Room Library Representative
W.S.C.

MORRIS, JEANNIE C.
St. Maries High School, St. Maries, Ida.
Social Studies, Science
Quill and Scroll Secretary; Usherettes; Bowling; Corridor Control Captain; Tiger Staff, January and June Class Album Editor, Circulation; Band; Home Room President, Vice President, Red Cross Representative; Big Sister; A.S.B. Nominating Committee; Impersonation Con Committee
Sacred Heart School of Nursing

MORRIS, ROBERT GEORGE
Jefferson
Science, Mathematics
Senate Club Vice President, Secretary; Lettermen's Club President; High Point Man, Basketball; Golf; Home Room Offices; Valedictorian
U. of W.

MOSS, JOANNA
(dropped school)
Redondo Union High
Redondo, Calif.
Fine Arts

MUELLER, RONALD LEE
Irving
Mathematics, Science, Social Studies
Lettermen's Club; Junior Toastmasters; Golf Letterman 2 Years; B.F. Council; Journal Representative
Gonzaga U.

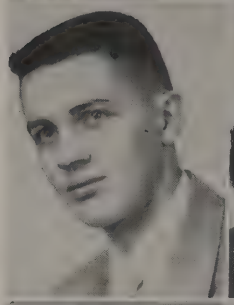

MUMMEY, RODNEY LEE
Franklin
Social Studies
Journal Representative; Proctor
U. of W.

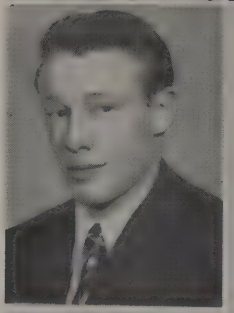

MUNROE, ROBERT ELLIOT
Irving
Social Studies, Commercial
B.F., A.S.B. Council; Band; 11A Council; 12A Nominating Committee; Journal Representative; Home Room President, Secretary, Treasurer
U. of Idaho

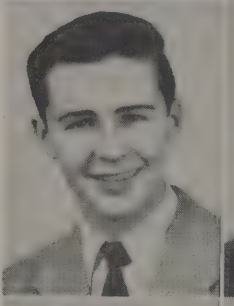

MURABITO, WINNIE FAY
Cheney Junior High
Social Studies
Girls' Intramurals President, Secretary 3 Years; Band; Home Room Secretary
Mary Hitchcock Memorial Hospital, Hanover, N. H.

MURCAR, AL
Havermale
Fine Arts, Social Studies
Frosh Football; A.S.B. Council; Home Room President, Attendance Keeper

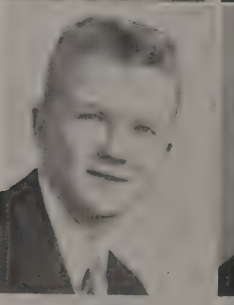

MURFIN, JACK LEE
Silverton High, Silverton, Ore.
Commercial, Mathematics
K.B.U.

MURRAY, M. JANET
Vashon High, Vashon, Wash.
Social Studies, Foreign Languages
Classical Club President; Ti-Girls; Usherettes; Book Club; Outdoor Club Sergeant-at-Arms; G.F. Council; Journal, Tiger Staff; Corridor Control Captain; Big Sister; Home Room Secretary; 11A, 12B Council; G.F. Courtesy Committee; Horizon Club President; Journal Representative W.S.C.

NAKAGAWA, LOUISE HISAKO
Irving
Foreign Languages, Social Studies
Classical Club Historian-Reporter; A.S.B., G.F. Council; Big Sister; 10B Council; 3C's; Home Room Secretary, Treasurer
Deaconess School of Nursing

NELSON, JOYCE DAYLE
Wilson
Social Studies, Commercial
Entre Nous Historian; Classical Club President, Secretary; Ti-Girls Treasurer; Book Club; Usherettes; Quill and Scroll; Journal, Tiger Staff; G.F., A.S.B. Councils; Corridor Control Captain; Big Sister; A.S.B. Dance Committee Chairman W.S.C.

NELSON, ROBERT G.
North Central
Science, Social Studies, Foreign Languages
Papyrus; Tri-Sci; Entre Nous; Track; Sophomore Wrestling Champion; Rifle
Whitworth

NIELSEN, FREM
Washington
Foreign Languages, Science
Entre Nous; Ski Club Secretary; Baseball Manager; B.F., A.S.B. Councils; 11A Treasurer; All Home Room Offices
U. of Oregon

NITTA, HAJIME
Lincoln
Social Studies
Stage Crew

NORRIS, KAY LAUREL
Longfellow
Commercial
Archery Club Secretary, Treasurer; Retailing Club; Big Sister; Journal Representative
Kelsey Baird

OMANS, MERLIN
Irving
Social Studies
Papyrus Club Sergeant-at-Arms; Tri-Sci; Cross Country Inspirational Award; Track; B.F. Council; Choir; Journal Staff; 12B Council; A.S.B., 11A Con; Library Representative; Papyrus Inspirational Award
U. of W.

ONUMA, JOSEPH HIROSHI
Japan
Mathematics
B.F. Council; Ensemble; Home Room President, Treasurer
U. of W.

OSBORNE, KATHLEEN DORINE
Wilson
Social Studies
Usherettes Historian Reporter; Ti-Girls; Cheerleader; Journal Advertising Manager; Tiger Business Manager; Quill and Scroll; Football Princess; 1950 Friendliest Girl; Big Sister Party Chairman; G.F. Historian Reporter; All Home Room Offices; Journal Representative; Horizon Club President
Stanford

OTNESS, MARY B.
Hutton
Foreign Languages
Classical Club; Book Club; Swimming; G.F., A.S.B. Councils; Corridor Control; Home Room Secretary, Treasurer
W.S.C.

PALMER, MARY KAY
Franklin
Social Studies
Bowling; G.F., A.S.B. Councils; A Cappella Choir
E.W.C.E.

PARKER, WILLIAM L.
Roosevelt
Mathematics
Book Club; Senate Club; Classical Club; Outdoor Club; Basketball; Baseball; B.F. Secretary, Treasurer; Con Control; Chairman Corridor Control; A.S.B. Council; All Home Room Offices; 12A Treasurer
Stanford

PARR, PAMELA ANN
Wilson
Fine Arts, Social Studies
Ti-Girls Historian; Usherettes; Outdoor Club; G.F., A.S.B. Council; Corridor Control; Red Cross Representative; All Home Room Offices; 11A Con; G.F. Style Show; Winter Carnival Committee
U. of W.

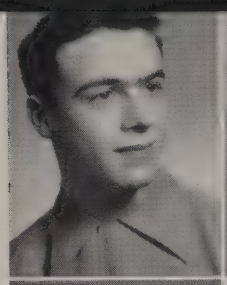

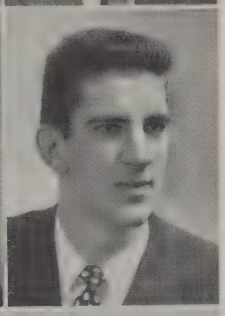

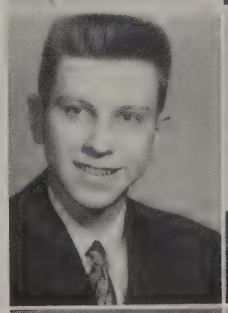
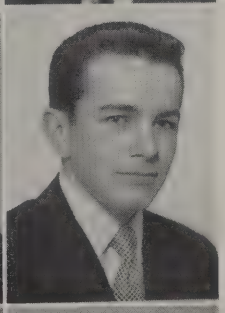

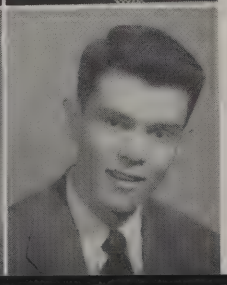

PARSONS, SUZANNE ELLIOT
Washington
Social Studies
W.S.C.

PEERY, GORDON
Jefferson
Mathematics, Science, Social Studies
Tri-Sci.; Math. Club President, Vice President; Lettermen's Club; Football, Baseball Letterman; Frosh Basketball; Con Control; B.F. Council; 12B Class President; All Home Room Offices
Brigham Young University

PERKO, PAUL EDWARD
Wilson
Science, Mathematics
Senate Club; Lettermen's Club; Outdoor Club President; Junior Toastmasters; Basketball; Chairman Con Control; B.F., A.S.B. Councils; 10A, 11B Class President; Boys' State Representative
Stanford

PETERS, JEANNE
St. Paul's
Social Studies
F.H.A.; Corridor Control; Home Room President
U. of Idaho

PETERSON, GARY RAY
North Central
Mathematics, Social Studies, Science
Outdoor Club; Band 3 Years; A.S.B. Council; Con Corridor Control; At North Central, Swimming
Gonzaga

PETERSON, RICHARD
Wilson
Mathematics, Social Studies
B.F., A.S.B. Councils; Home Room Secretary; 10B Council; Corridor Control
U. of Miami

PICKEREL, THOMAS J.
Benton High School
St. Joseph, Mo.
Fine Arts, Mathematics
B.F. Council; 10A Lilac Lark Prince; Home Room Secretary, Treasurer; Corridor Control
U. of Miami

PIERCE, PATRICIA ANN
Wilson
Social Studies
Usherettes; Ti-Girls; A.S.B., G.F. Councils; Corridor Control; Journal Representative; Big Sister; Choir
U. of W.

PIERONE, GARY
George Washington High
San Francisco
Social Studies
B.F., A.S.B. Councils; Band; Ensemble; Home Room President, Treasurer, Vice President; Journal Representative; Choir
W.S.C.

PIERSON, JEANNE
Roosevelt
Social Studies
Journal, Library Representative; Ensemble; Girls' Quartet, Ensemble, Trio; Mixed Quartet; Corridor Control; Choir Business Manager, Robe Custodian
U. S. Naval School,
Bamebride, Md.

PIGNANELLI, PATRICIA ANN
Garden Springs
Social Studies, Mathematics
A.S.B. Council

PLASTINO, JOHN
Wilson
Science, Mathematics
Engineers Club; Lettermen's Club; 3 Years Football Letterman; B.F., A.S.B. Councils; Con, Corridor Control; Home Room Secretary; All City Football 2 Years; 11B Council
U. of W.

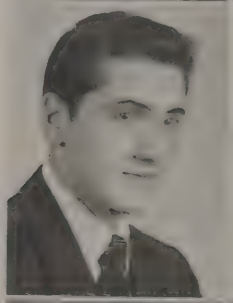

POOL, RICHARD
Jefferson
Science, Mathematics
Football; Track; B.F. Council, Journal Representative; Home Room President; 12B Council; 9A Constitution Committee
W.S.C.

PORTER, JOHN LaVERN
Libby
Social Studies
Dramatics; Band; A.S.B. Council
Graceland Junior College

POTVIN, MAXINE DELIA
Irving
Social Studies, Commercial, Home Economics
12A Nominating Committee

POST, PATRICIA ARLENE
Irving
Commercial
Horizon; Journal Staff; A.S.B. Council; Corridor Control
Montana State

POWELL, RONALD
Irving
Mathematics, Science, Social Studies
E.W.C.E.

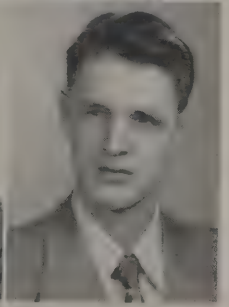

POWERS, ROBERT
Libby
Social Studies
Junior Toastmasters; Cross Country 2 Years; Band
W.S.C.

RAINE, LILA LORENE
Rogers
Fine Arts
Retailing Club; Big Sister; At Rogers, 10B President; Home Room Secretary
K.B.U.

RAPOPORT, SHARON LEE
(summer school)
Havermale
Social Studies, Science
Mount Zion Nurses Training,
San Francisco

REEKIE, DONNA
Hutton
Social Studies
Ti-Girls; Majorettes; Choir Vice President; Usherettes; Adelante Vice President; Starlighters; G.F. Vice President; Big Sister
Stanford

RHODES, MARJORIE ANN
Irving
Commercial, Home Economics, Social Studies
Bowling; G.F. Council; Big Sister; Girl's Glee Club; 3 C's
U. of California

RICE, JOYCE KAY
North Central
Social Studies
Retailing Club; Journal Representative; G.F. Council; Choir; A.S.B. Council; Girl's Glee Club; Home Room Secretary, Treasurer, Vice President
Whitworth

RUUD, CLAYTON OLAF
Missoula, Mont.
Mathematics, Science
Tri-Sci; Home Room Vice President, Sergeant-at-Arms; Track
W.S.C.

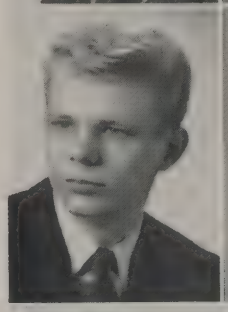

ROOD, LEONARD F.
Horace Mann, Gary, Ind.
Mathematics, Social Studies
Senate Sergeant-at-Arms; Book Club Sergeant-at-Arms; Math. Club; Outdoor Club Treasurer; A.S.B., B.F. Councils; Journal Representative; Con Control; Home Room Offices
U. of W.

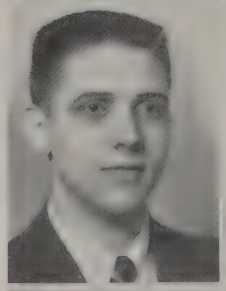

ROSE, FRANCES ILENE
Chewelah
Music, Social Studies
Band

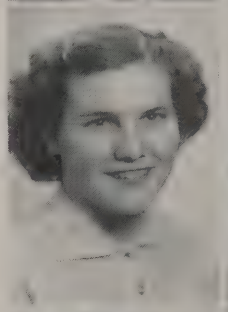

ROWE, NORMAN JACK
Grant
Music, Social Studies
D.U.K. President, Secretary; Senate; Thespian Vice President; Outdoor Club; B.F. Secretary-Treasurer; A.S.B., Class Representative; Orchestra; Band President, Secretary, Treasurer; Dance Band; 11A Vice President; 12B Secretary; Home Room President; Hungry Five
Northwestern

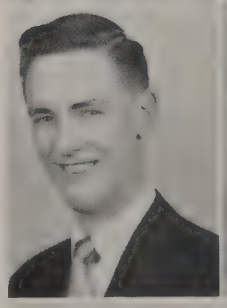

ROYCE, VIRGINIA KAY
Franklin
Foreign Languages, Social Studies
Classical Club Historian-Reporter; Entre Nous; 9A, 10A, 11A Con Committee; Bowling; Ti-Girls; Pep Club Sergeant-at-Arms; Home Room Vice President, President, Business Manager
E.W.C.E.

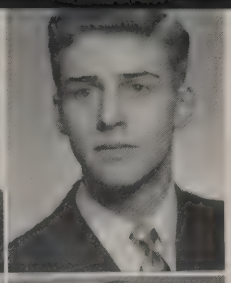

RUEHL, GORDON ERNEST
Jefferson
Mathematics, Social Studies
Math Club Historian; Classical Club President; Senate President; Lettermen's Club; Track; Cross Country Captain; A.S.B. Council; Choir President; All Home Room Offices; Freshman Basketball; B.F., 11A President; Con Contol
W.S.C.

RUPERT, GARY
Franklin
Industrial Arts, Social Studies
W.S.C.

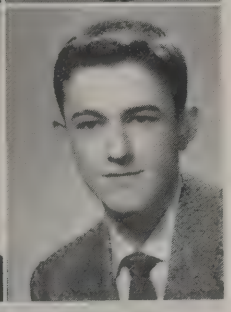

ROBEY, GEORGE EGLETON
Wilson
Social Studies
Foreign Language
Adelante Sergeant-at-Arms; Quill and Scroll Vice President; Journal Staff; B.F., A.S.B. Council; Corridor Control; All Home Room Offices
Montana State University

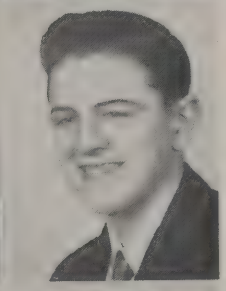

SALADIN, HAROLD
St. Ann's
Industrial Arts, Social Studies
U.C.L.A.

SALTER, HELEN RAE
Jefferson
Fine Arts, Foreign Languages
Fine Arts Club; Bowling; A.S.B., G.F., Journal Representative; Big Sister; Glee Club; Corridor Control; Home Room President, Secretary, Treasurer
Cornish School of Art

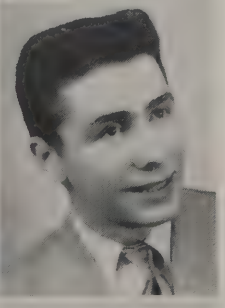

SANDERS, JAMES RONALD
Libby
Mathematics, Science
12B, B.F., A.S.B. Councils; Choir; 11A Lilac Lark Prince; Home Room President, Vice President, Sergeant-at-Arms

SAUCIER, ANNA AZELIE
Irving
Home Economics
Bowling; G.F. Con; Home Room Vice President
Deaconess School of Nursing

SCHAEFER, JOHN DINGMAN
Garden Springs
Mathematics, Social Studies
D.U.K.; Lettermen's Club; Baseball 2 Years; B.F., A.S.B. Councils
W.S.C.

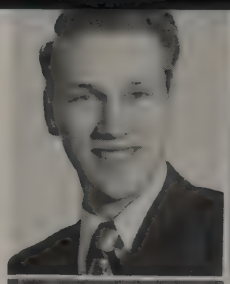

SCHLICHTIG, LORNA MARIE
Dishman Grade School
Social Studies, Mathematics, Science
Papyrus Club Secretary; Math Club Secretary; Band; Orchestra
Whitworth

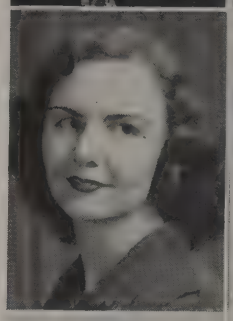

SCHUSSLER, WILLIAM ROBERT
Riverside High School
Social Studies
Retailing Club Historian-Reporter; A.S.B., B.F. Councils
Whitworth

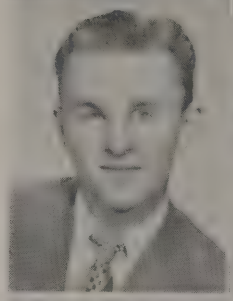

SCHWENGER, JOAN
Wilson
Foreign Languages, Social Studies
Entre Nous; Glee Club; Choir; Big Sister; Home Room Offices; 9B Party Committee; "Patterns in Tone"; "Festival of Carols"
Mount Holyoke

SCHWEYEN, CHARLOTTE MAE
Washington
Art

SCOTT, JANICE DEE LEE
Grant
Music
Thespian; Starlighters Sergeant-at-Arms, Secretary, Vice President, Accompanist; Pep Club; Badminton, Tennis Teams; G.F. Council; Corridor Control; Choir Historian, Secretary; Big Sister; Glee Club President; Beginners' Chorus Accompanist; 10B Council; Library, Journal Representative

SCOTT, PATRICIA JANE
North Central
Fine Arts, Social Studies
Fine Arts Club; Entre Nous; 11A Con

SENNA, JAMES PHILLIP
Jefferson
Mathematics, Science
Senate Club Prosecutor, Treasurer; Book Club; Lettermen's Club; Ski Club; Football; Track 4 Years; Basketball; Baseball; Golf; A.S.B., B.F. Councils; Con Control; 1950 All-State Track
Stanford

SEXTON, MARY LOU
St. Maries High School, St. Maries, Ida.
Commercial
Tri-Sci; Tiger Ad Manager; Big Sister
Gonzaga U.

SHELTON, OREL JEAN
Boise High, Boise, Ida.
Commercial, Social Studies
G.F. Council; Big Sister
Sacred Heart School of Nursing

SHOPBELL, NORMA LOUISE
Libby
Commercial, Home Economics
Big Sister
W.S.C.

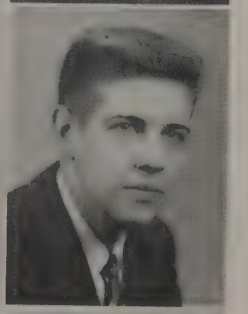

SILBERMAN, STANFORD JOEL
Hutton
Mathematics, Science, Social Studies
Outdoor Club; Book Club; Senate Club; Tri-Sci; B.F. Council; Corridor Control; Journal Representative; All Home Room Offices; A.S.B. Dance Committee
Stanford

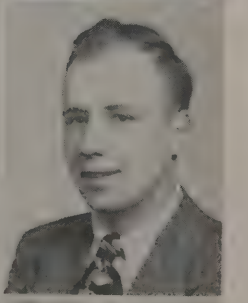

SILLS, RICHARD IVAN
Jefferson
Social Studies, Mathematics
Junior Toastmasters Fifth Executive; Debate Club; B.F. Council; "Snow White"; Choir; All Home Room Offices
Gonzaga U.

SILVERNALE, PETER L.
Roosevelt
Social Studies, Science
D.U.K.; Outdoor Club; Ski Club; Book Club; Track; Cross Country; A.S.B., B.F. Councils; Con, Corridor Control; All Home Room Offices; A.S.B. Committees
Whitman

SINGLETON, DURZENA MABELINE
Libby
Commercial
Three C's; F.H.A.
Northwest Nazarene College

SKALSTAD, MARLYS VIRGINIA
Irving
Social Studies, Commercial
Band
K.B.U.

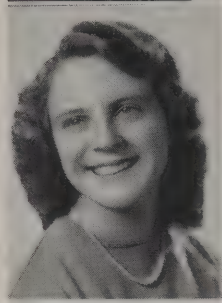

SMITH, KENNETH HARRY
Adams
Industrial Arts, Science
A.S.B., B.F. Councils;
Hall Proctor
W.S.C.

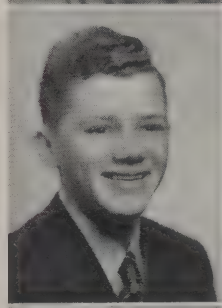

SMITH, SHIRLEY GAIL
Commercial, History
F.H.A.; Debate; Choir; Glee Club; Business Office; Home Room Secretary; G.F. Council
K.B.U.

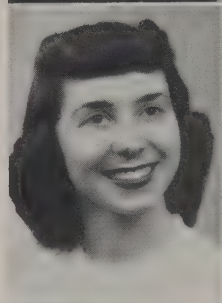

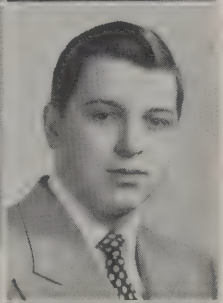

SMITH, SHIRLEY JUNE
Hutton
Home Economics, Science
F.H.A. Parliamentarian; Big Sister; Red Cross Representative
W.S.C.

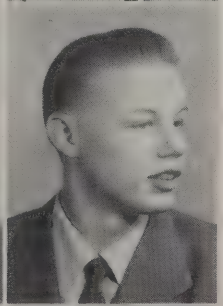

SOUZA, BARBARA JEAN
Irving
Commercial, Social Studies
Choir; Ti-Girls; Majorette

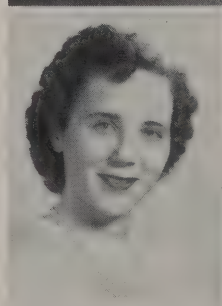

SPAETH, SHIRLEE ANN
Libby
Social Studies, Commercial
Usherettes Secretary; Ti-Girls Sergeant-at-Arms; Band Majorette; Big Sister; A.S.B. Council; Home Room President, Sergeant-at-Arms

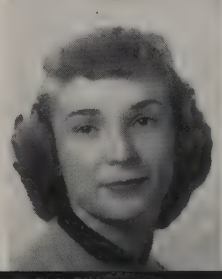

SPEER, RAE
Wilson
Fine Arts, Social Studies
Usherettes; Outdoor Club; Ti-Girls; Book Club; Golf; Journal Staff; G.F. Council; Corridor Control; Home Room President, Secretary
U. of W.

SPRAY, GENEVIEVE RUTH
Irving
Social Studies, Home Economics
Basketball; Baseball; Volleyball; Bowling City Championship; Band
W.S.C.

STANDAL, LORETTA MAE
Jefferson
Fine Arts, Social Studies
Ti-Girls; Usherettes; Majorette; Home Room Offices; Big Sister; Red Cross, G.F., A.S.B. Representative

STARK, ROBERT LARRY
Wiley High, Terre Haute, Ind.
Social Studies, Science
B.F., A.S.B. Councils
U. of Idaho

STEWART, DONALD WILLIAM
Ephrata High, Crisfield, Md.
Science, Foreign Languages, Social Studies
Band; Chorus

VanTYEN, MARIA ELIZABETH
Wilson
Social Studies, Mathematics
A.S.B., 9A-10A Representative; Orchestra President, Treasurer; Junior Symphony Orchestra; Home Room Business Manager, Vice President, Sergeant-at-Arms; Tennis Team
U. of W.

STOBIE, JEAN
Grant
Fine Arts
Fine Arts Club; A.S.B. Council; Corridor Control; Big Sister; G.F. Historian-Reporter; Ti-Girls Sergeant-at-Arms
W.S.C.

STOCKTON, MARY ALICE
Hutton
Social Studies, Music
Orchestra President; Band; G.F. Council; 9A, 11A Con Committee; Home Room Treasurer, Secretary; Big Sister; 11A Lilac Lark Princess
E.W.C.E.

STOREY, JoANN
Havermale
Social Studies
Classical Club; Ti-Girls; Journal Representative; G.F. Council; All Home Room Offices
Whitworth

STRAVICK, ROGER JOSEPH
Roosevelt
Science, Social Studies
Lettermen's Club; Football, Baseball Letterman 2 Years; A.S.B., B.F. Council; 12B Class Sergeant-at-Arms
W.S.C.

STRUCK, DALE
Libby
Social Studies
Track Team; Band; Home Room Sergeant at Arms; Projectionist

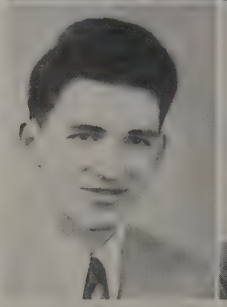

STUART, BARBARA SUE
Roosevelt
Foreign Languages, Social Studies
Pep Club; Ti-Girls; Book Club; Tri-Sci Sergeant-at-Arms; Adelante; Journal Staff Associate Editor; Tiger Staff Sports Editor; 12A, G.F. Councils; Big Sister; All Home Room Offices; Girls' Glee Club; Quill and Scroll; Honorable Mention in Essay Contest
Whitman

SWEET, JOANNE HARRIET
Libby
Home Economics
G.F. Council; Minstrel Show Costume Committee
Lewis and Clark College

TAKETA, KIYOKO
Quincy High School
Social Studies, Science
Health Room Attendant; Journal Representative; 10A-10B Treasurer; 9A-9B Secretary (at Quincy)

TAMBARA, JEAN
Lincoln
Commercial, Fine Arts
Corridor Control; Journal Representative; Home Room Secretary; Big Sister
Fashion Illustration School

TAYLOR, ROBERT
Hutton
Science, Mathematics
Rifle Club; Adelante; Ski Club; Photography Club; Science Club; Track; Cross Country; Band; B.F., Journal Representative; All Home Room Offices
Princeton

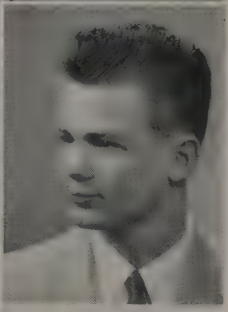

TEEL, NESIS DIANA
Garden Springs
Social Studies, Home Economics
Entre Nous; F.H.A.
W.S.C.

THOMPSON, ELAINE BARBARA
Jefferson
Foreign Languages, Social Studies
Classical Club; D.U.K.; G.F. Council; Big Sister; Home Room Secretary, Fifth Executive
W.S.C.

THOMPSON, JAMES RAY
Libby
Industrial Arts
B.F., A.S.B. Councils; Journal Representative; Home Room Vice President, Sergeant-at-Arms; Choir; Proctor
W.S.C.

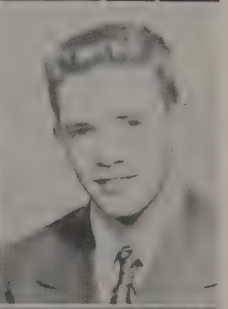

THOMPSON, SUZANNE ELIZABETH
Franklin
Social Studies, Mathematics
Entre Nous Secretary; Outdoor Club Treasurer; Classical Club Treasurer; Book Club President; Usherettes; Ski Club; Ti-Girls; Football Princess; Dramatics; A.S.B. Council; G.F. Sergeant-at-Arms, President; Home Room Offices; 9A Constitution Committee
Stanford

TORTORELLI, DONALD LEE
Libby
Industrial Arts, Social Studies
B.F. Council

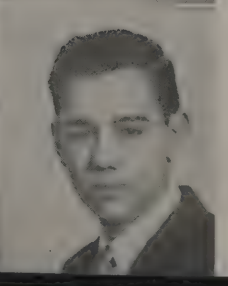

TRAPP, VINCENT CLEVE
Grant
Social Studies, Music
B.F., A.S.B. Councils; Orchestra Treasurer; Home Room President; Music Letter
W.S.C.

VanGELDER, RICHARD BRUCE
Roosevelt
Science, Social Studies
Tri-Sci; Tiger Staff; A.S.B. Council; Journal Photographer; Projectionist; Bausch and Lomb Honorary Science Award
W.S.C.

TROYER, GORDON KENT
Grant
Science, Industrial Arts
Adelante; Junior Toastmasters; B.F., A.S.B. Councils; Home Room President

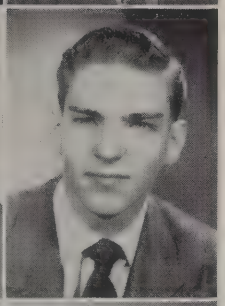

VERTREES, THOMAS HERBERT
Wilson
Social Studies, Mathematics
Tri-Sci; A.S.B. Historian, Council; Band; All Home Room Offices; "The Indian Captive"; Orchestra; 12B Vice President; 11B Friendliest Boy

TRUEBLOOD, DON L.
Washington
Mathematics, Science
Tri-Sci Treasurer; Frosh Track Manager; 1948 Algebra Contest Winner; Home Room President, Secretary
U. of W.

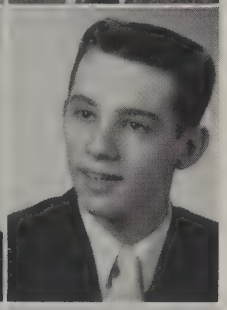

VORLICKY, LARRY NEIL
Roosevelt
Mathematics, Science
Senate Club; Book Club; Track; A.S.B. Council; Corridor Control
U. of W.

TUPPER, DOROTHY
Hutton
Social Studies, Commercial
Big Sister; Home Room President, Secretary
U. of Idaho

WAKEFIELD, VIRGINIA
Hutton
Fine Arts, Home Economics
Big Sister; Home Room President, Vice President
Cornish School of Art

TURNER, WILMA LENORE
Rogers
Commercial, Home Economics
Three C's; G.F. Council; Journal Representative; Daily Bulletin Typist

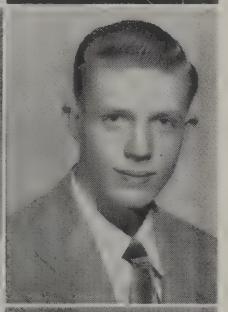

WALTERS, GEORGE
Irving
Social Studies, Mathematics, Fine Arts
Lettermen's Club; Cross Country; Track; A.S.B. Council
Gonzaga U.

WALTERS, MARION FRANCES
Hutton
Home Economics
Big Sister; Bookroom Clerk
K.B.U.

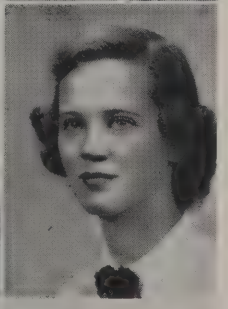

UPTON, JENNIFER GILBERT
Hutton
Foreign Languages, Social Studies
Entre Nous Vice President; Classical Club President; Usherettes; 10B Secretary, Friendliest Girl; Home Room President, Secretary, Treasurer; Ti-Girls; G.F. Treasurer, Secretary; Corridor Control Captain
Whitman

VAFIADE, MIKE
Roosevelt
Social Studies, Science
All Home Room Offices; Baseball; B.F., A.S.B. Councils; Dramatics
W.S.C.

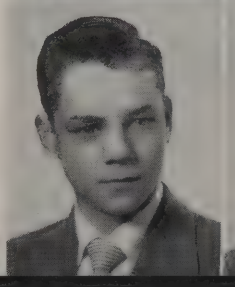

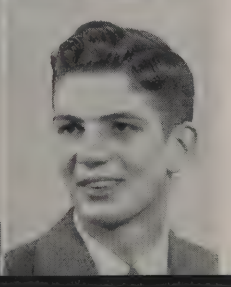

WASSER, MARVELL PRICE
Libby
Social Studies
Home Room Sergeant-at-Arms (twice)

WHITE, BARBARA LEE
Irving
Music, Social Studies
G.F., A.S.B. Councils; Classical Club Secretary, Fifth Executive; Book Club; Tri-Sci; Orchestra President, Secretary, Vice President; Ensemble; Corridor Control; Journal Representative; 11A Council; Home Room Vice President, Secretary; Spokesman-Review Dress Designing Judge
Gonzaga U.

WHITE, BRUCE DONNAN
Hutton
Social Studies, Science
Tri-Sci; Thespian Sergeant-at-Arms; D.U.K. Sergeant-at-Arms; Ski Club Vice President; Book Club Treasurer; Freshman Track; Golf; Corridor Control; A.S.B. Council; Dramatics; All Home Room Offices
U. of Utah

WICHERMAN, YVONNE
Rockford, Wash.
Home Economics
Home Room Secretary; Big Sister; Locker Committee; G.F. Council; Corridor Control; Red Cross Representative
U. of Minnesota

WILDIE, SHIRLEY
(dropped school)
Garden Springs
Fine Arts

WILLIAMS, GERALD DEE CHARMEEEN
Irving
Social Studies, Home Economics
F.H.A.; Choir

WILLIAMS, JOY
Irving
Commercial, Social Studies
Choir; Girls' Glee Club; G.F., A.S.B. Councils; Home Room President; Courtesy Committee; Big Sister

WINSLOW, RIDERICK ARTHUR
Lincoln
Music, Science, Social Studies
Senior Band Letterman 2 Years; Orchestra; Hungry Five; Dance Band; Brass Ensemble; Brass Sextet; Trombone Quartet; Spokane Junior Symphony
E.W.C.E.

WOLFE, LORA LEE
Roosevelt
Music
Thespian; Usherettes Historian, Secretary; Cheerleader; G.F., A.S.B. Councils; Ensemble; Choir; Big Sister; 12B Council; Home Room Offices; Winter Carnival Queen
W.S.C.

WOOD, JUSTINE JOANNE
Hutton
Home Economics, Foreign Languages
Adelante Secretary; Entre Nous; G.F. Council; Big Sister Committee; All Home Room Offices; 11A Council; Class Constitution Committee
Whitman

WRIGHTER, NANCY LEE
Roosevelt
Social Studies, Science
Ti-Girls; Pep Club; Three C's; Badminton; Tennis; G.F. Council; Home Room Secretary; Big Sister; Health Room Attendant; 10A, 11A Class Con
W.S.C.

WYATT, ROGER CONRAD
Roosevelt
Social Studies
Lettermen's Club; Football 3-Year Letterman; Track; B.F., A.S.B. Councils
W.S.C.

YAMAGUCHI, SALLY YONEKO
Irving
Home Economics, Social Studies
A.S.B. Council; Corridor Control; Big Sister
Edison Technical School

YOSHIDA, RONALD M.
Irving
Mathematics
A.S.B., B.F. Councils; Home Room President
Gonzaga U.

YOUNG, JON
(January graduate)
Hutton
Social Studies
Football; Dramatics; B.F. Council; Corridor Control; Home Room Vice President, Secretary

ZACK, ELIZABETH CELIA
John Oliver High,
Vancouver, B. C.
Fine Arts
Entre Nous; Fine Arts Club; Swimming; G.F., A.S.B. Council; Big Sister; Home Room Vice President; (at John Oliver High) Bowling Team Captain; Home Room President; Scenery Adviser; Square Dancing Club
Cornish School of Art

ZEORLIN, RICHARD VINCENT
Hutton
Social Studies
W.S.C.

BURNHAM, CAROL LOUISE
(summer school)
Holy Names Academy
Social Studies
Entre Nous; Fine Arts Club; A.S.B , G.F. Councils
W.S.C.

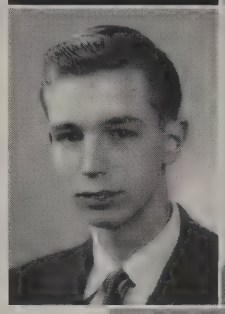

ZIMPRICH, SHIRLEY CAROL
Libby
Science, Mathematics, Social Studies
Ti-Girls Sergeant-at-Arms; Journal Representative; G.F. Council; Flag Twirler; Home Room Vice President
U. of W.

BRYAN, PAUL **(summer school)**
Washington
Mathematics, Social Studies
W.S.C.

'12

CLASSES

FORTY YEARS AGO

Aside from the seniors, there were about eleven hundred students making up the other three classes when the new building was occupied in 1912. One was Nave Lein, staunch alumnus, and another was Eric Johnston, now administrator for motion pictures. While the new Lewis and Clark was being constructed, these students had gone to school in the North Central high school building. There were two sessions and two principals. It is safe to say that all South side high school students were happy to give up their North side schooling and take up work in the building which was called the "toast of the Northwest."

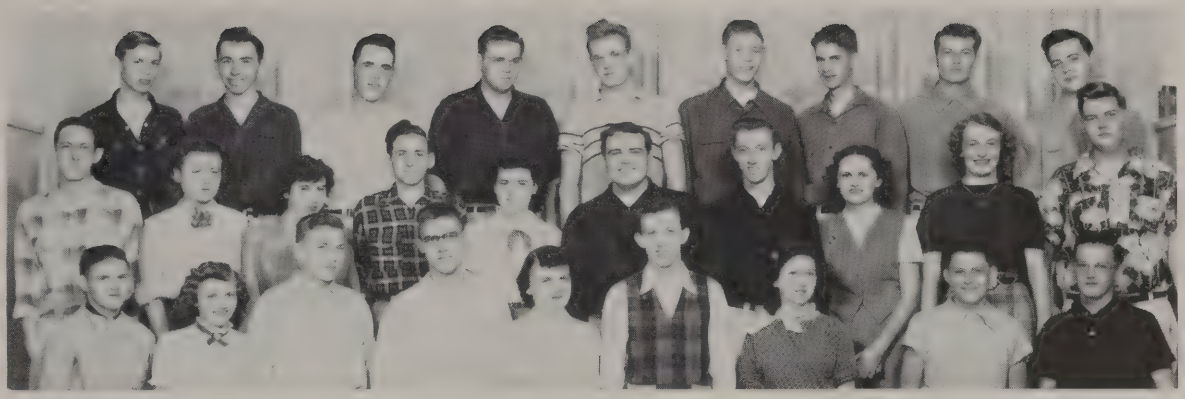

MR. WILLIAM J. DUNLOP, 201—Row 1: Keith Kennedy, Beverly Womach, Tom DeGraff, Carl Schleer, Jean Stewart, Jim Purcell, Donna Westensee, Marvin Bruno, Mickey Burdge. **Row 2:** Ted McNeel, Barbara Erickson, Charla Derr, Morley Unatin, Maxine Duran, Wayne Spence, Bob Gifford, Fern Lotte, Carolyn Armfield, Lee Larson. **Row 3:** Harold Lundquist, Don Osmond, Roger Dickerson, George Auld, Jack Garrett, Pete Gerpheide, Ted Allen, Wayne Demaray, Duane Tye. **Absent:** Donna Farris, Louise Ewing, Rita Davis, Gordon Harding, Cecille Kromer, John Shaffer.

MRS. LOIS H. KNOX, 204—Row 1: Howard Beloved, Mildred Black, Barbara Allen, Beverly Becher, Shirley Bier, Bob Barta, Ronnie Bannister. **Row 2:** Terry Bateman, Doloris Aster, Marieta Arrasmith, Gary Bennett, Luanne Briem, Beverly Achenback, Bob Bailey. **Row 3:** Ed Behrens, Jack Binns, John Bigelow, Don Learitt, John Binns, Wynn Agee.

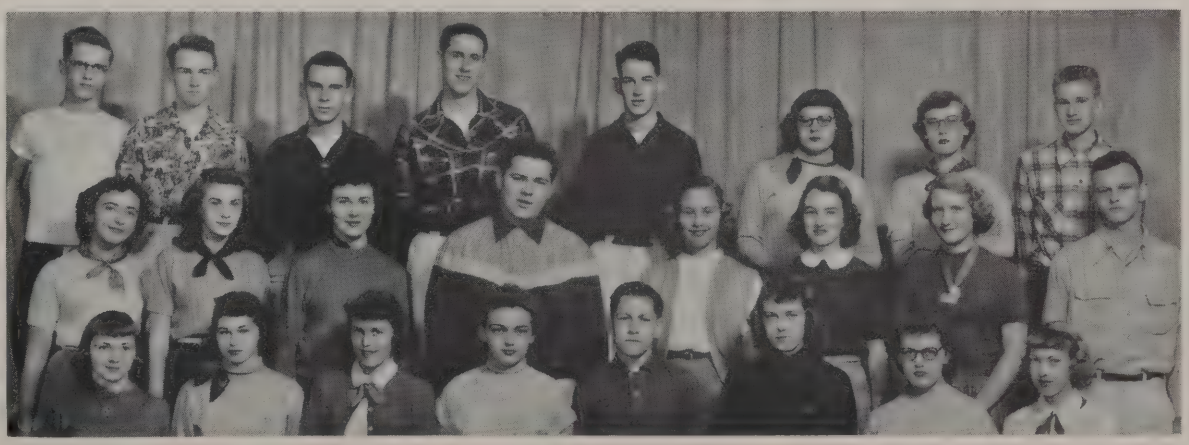

MR. R. C. ANDERSON, 307—Row 1: Claire Chaney, Pat Caryl, Kay Campbell, Claudia Campbell, Neil Brophy, Pat Bird, Delores Cooper, Mary Camyn. **Row 2:** Louise Cadruvi, Betty Conant, Carol Burnham, Jim Clukey, Sharon Blackwell, Myrle Cheeseman, Nancy Conner, Gerald Blank. **Row 3:** Bill Cooper, Joe Cornelius, Paul Cooper, Don Chatfield, Don Butler, Mary Decker, Mary Chesney, Michel Dandrea.

MR. PHILIP BAIRD, 205—Row 1: Gloria Alvarado, Joe Little, Carol Cunningham, Alan Daub, Sheila Fair, Jeannie Feagins, Darlene Fletcher, Delores Fox, Dianne Bowman. **Row 2:** Carol Dirstine, Pat Ellis, Betsy Dregnie, Bill Carlisle, Bob Doss, Seddon Englund, Serena Sue Duffy, Carol Echelbarger, Ida Dennis, Nancy Fujita. **Row 3:** James Boyd, Mark Follett, Jay Finlay, Carl Blunk, Ronald Crowe, James Eslick, Dick Duoos, Bill Bryan, Marilyn Finley.

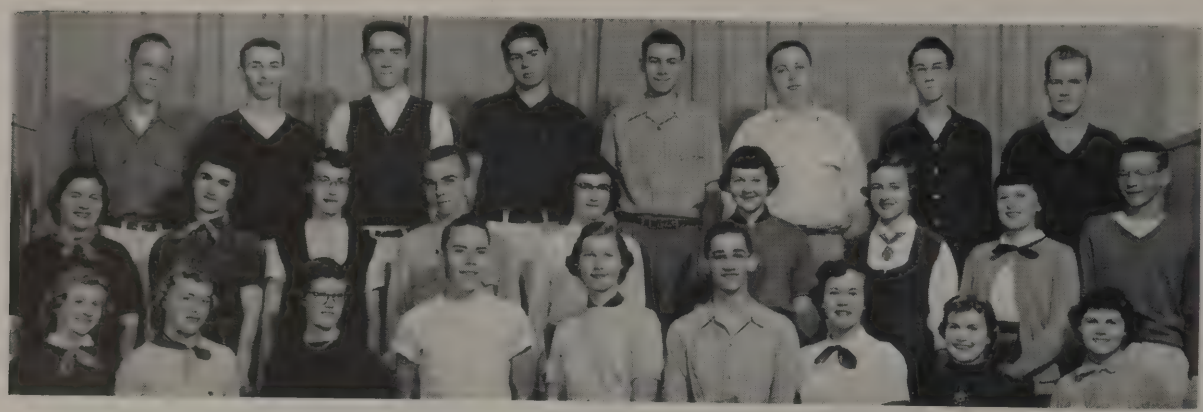

MR. EUGENE G. SIVERTSON, 105—Row 1: Dorothy Deem, Myrna Gerl, Nancy Gale, Ridgely Powell, Carolyn Gehres, Don Hairline, Barbara Goodwin, Pat Hicks, Carole Godfrey. **Row 2:** Geri Halpern, Darlene Gaskell, Barbara Harding, Bill Galloway, Patty Potter, Petrea Giles, Margery DeVorss, Nancy Goade, Doug Getman. **Row 3:** Bob Hargreaves, John Gilkey, Pat Powers, Jim Hansen, Leon Cromer, Bill Pickerel, Don Grant, Gene Hoxsey.

MR. ARTHUR FREY, 329—Row 1: Norma Hill, Stacia Kalez, Marie Holman, Marilyn Johnson, Robin Hunt, Russell Irwin, June Johnson, Bill Hoyt, Leanne Jones, Jody Hill. **Row 2:** Willard Hood, Patsy Johnson, Denny Horn, Luella Johnson, Dixine Hossfeld, Don Holsten, Carolyn Hurd, Donna Jerome. **Row 3:** Anna Hoerner, Maurice Hood, Ray Hunter, Geraldine Jorgensen, John Kemp, Marilyn Jasmann, Bob Jewell, Beverly Jasper, Elaine Howard. **Absent:** Royce Keating, Floyd Johnson, Valeria Jones, Ed Jones.

MISS CARRIE LAKE, 322—Row 1: Donna Leishman, Sandra Couey, Pat Larson, Barbara Knight, Mary Kaye, Eleanore Kallmann, Mary King, Alice Lee. **Row 2:** Willene Hoppe, Suzy Kirkham, Dave Lempsis, Barbara Helliwell, George Hendershott, Charles Leithe, Jackie Lilienthal. **Row 3:** James Hendrickson, Arthur Hedlund, Maggie Krause, Robert Kaul, Joyce Latham, Pat Knuckles, Gehrig Loree.

MR. W. B. GRAHAM, 210—Row 1: Beverly Mayberry, Shirley Morelock, Dorothy Moreland, Susan Hawley, Cecelia Moller, Eddie Melius, June McKenney, Patsy Miller, Judy Miller, Mary Meagher. **Row 2:** Buddy Mayland, Rosella Milnor, Sharlee McLaughlin, Helen Mann, Jody Hecker, Windsor McCannon, Cleone Miller, Tom Mason, Norma Martinson, Helen McLaughlin. **Row 3:** David Mann, Jim Macdonald, Tim Hay, Barry Monroe, Marlene Mortenson, Dave Martin, Kirk Morril, Bob Monson, Gene Mahn, John Miller, Jim McKee.

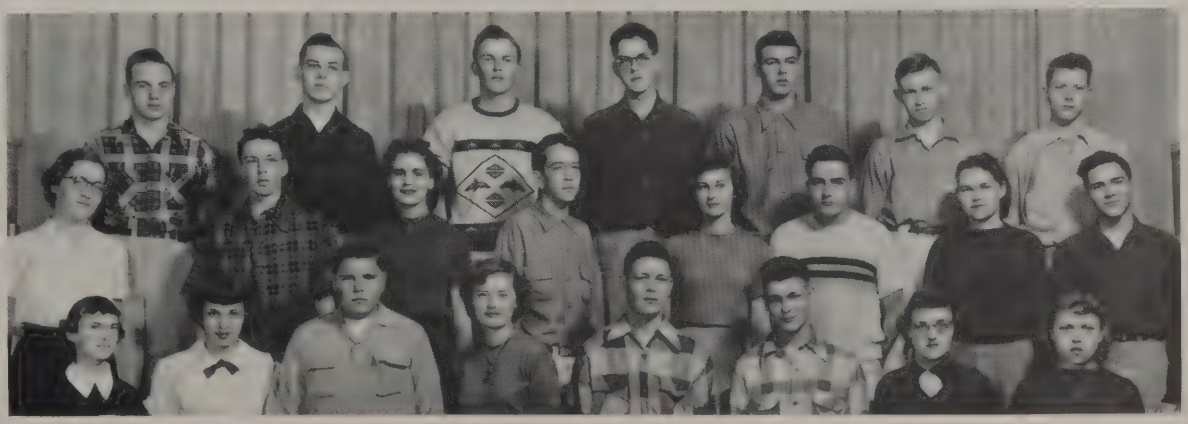

MISS MIRIAM MORGAN, 301—Row 1: Ruth Newmiller, Dona Peck, Allen Peterson, Jane Noble, Don Keevy, Duane Keevy, Claudia Peachey, Molly Keenan. **Row 2:** Mina Pease, Rickey Neubauer, JoAnn Pflug, George Pierce, MacAnn Kleven, Charles Nehrhood, Janet Myers, Bob Myers. **Row 3:** Lowel Pederson, Dick Nieman, Leo Murphy, Cory Olson, Bob Murphy, Jim Peterson, Jim Noonan.

MR. E. W. TOEVS, 215—Row 1: Laurene Rogers, Melvin Schlat, Marjorie Schneider, Don Schilling, Bob Sawyer, Ronald Sandstrom, Gerolynn Schutt, Dianne Rumburg, Claudette Rielly, Joanne Pugh. **Row 2:** Claudia Shane, Donald Sherfey, Virginia Shanklin, Bob Sater, Neoma Schopt, Richard Sumner, Iva Lou Rood, Carol Rometch, Gene Reiter, Cathy Robey. **Row 3:** June Seay, Joe Reynolds, Marlene Riblett, George Schee, Gary Pryor, John Rissler, Marjorie Schmidt, Don Roberts, Elizabeth Scheidle, Anne St. John. **Absent:** Bob Ritchie, Roger Riggs.

MR. ALONZO O. WOOLARD, 116—Row 1: Anne MacDonald, William Wallace, Catherine Zahniser, Arnold Wood, Rodney Whitefield, Kay Wendle, Janet Wigen, Margaret Walker, Ruth Yamamoto. **Row 2:** Anthony Veltri, Roger Weaver, Louis Weeks, Melvin Woltering, Claudia Loding, Barbara Wanamaker, Jim Wilson, Audrey Wilson. **Row 3:** Carole Whittle, George Warsinske, Raymond Uyehara, Bob Westland, Kathryn Walters, Dick Wyatt, Duane Wolter, Lloyd Weeks, Orville Willard. **Row 4:** Bob Waugh, Karen Williams, Jack Willis, Jim Whittemore, Jack MacPhee, Cliff Wigen, Dave Willison, Tom MacKay.

MR. DAN S. WHITMAN, 209—Row 1: Janice Smith, Claudette Toupin, Joyce Clausen, Janet Thompson, Bernadine Tenford, Connie Toupin, Bob Wilson. **Row 2:** Theresa Spinelli, Carol Swanson, Esther Stephens, Shirley Thiringer, Maryanne Thunberg, Shirley Cornelius, Shirley Todd, Dick Smith. **Row 3:** Bob Sumner, Jeanne Swanwick, Fred Smith, Marilynne Sowers, Doug Starbuck, Lynn Stewart, Robert Sims, Marilyn Christian, Ken Merkel. **Row 4:** Larry Chestnut, Gary Sparber, Bob Stover, Al Skoglund, Ronald Sims, Bob Sparks, Lois Smith, Don Slawson, Art True.

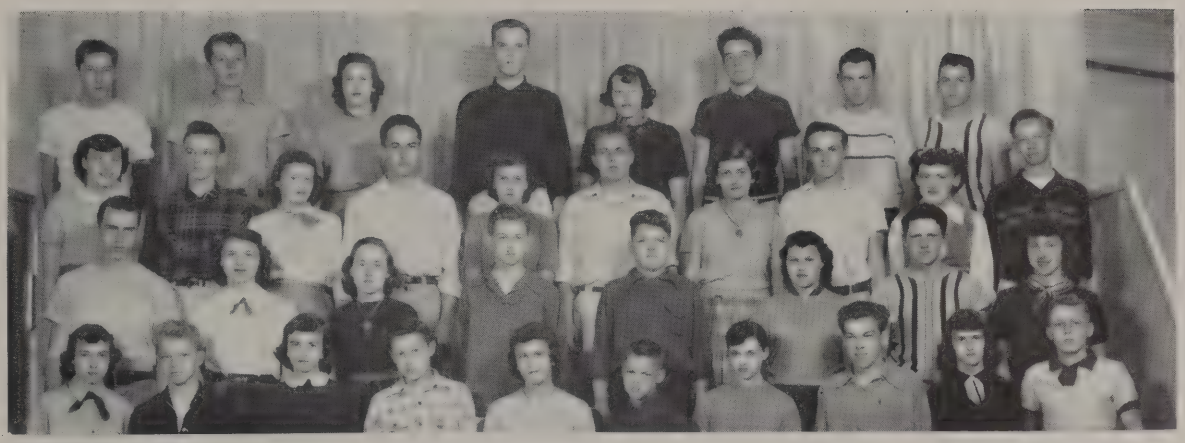

MR. C. WILLIAM ANDERSON, 332—Row 1: Judy Tucker, DuWayne Schauer, Yvonne Turner, Dave Welker, Janet Wright, Larry Vafiade, Leila Wheeler, Joe Whitver, Delnore Turner, Jon White. **Row 2:** Ken Zehm, Pat Wisman, Joann Wixson, Ingve Turnquist, Gary Wood, Darlene Vervair, Les Wham, Virginia Vorlicky. **Row 3:** Judy Yake, Dick Wanless, Carol Warren, Frank Zahniser, Claudia Westland, Tom Wynia, Christine Weseman, Bob Willman, Pat Watson, Bill VanGelder. **Row 4:** Gerald Wood, Vern VandeVanter, Carol Wallmark, Henry Upton, Georgine Winslett, Jerold Wood, Charles Tweedy, Fred Vogel. **Absent:** Jesse West, Lavonne Wildie.

MISS JENNIFER EAGLES, 211—Row 1: Janine Barrett, Denny Bergin, Geraldine Acheson, Bob Anderson, Beverly Beyersdorf, Jim Anderson, Gerald Barbar, Vera Ackerman. **Row 2:** Beth Bartels, Lois Bernheim, Betty Beeman, Allen Banks, Coy Ball, Anita Bartoo, Ned Barnes, Dorothy Addy. **Row 3:** DeWayne Allen, Nathan Anderson, Jim Beal, Dick Bech, Dick Anderson, Duane Arkills, Larry Bellos, Beverly Allen.

MR. GENE ARGER, 327—Row 1: Leonard Burkey, Patricia Bush, Elizabeth Burkard, Tom Bruguier, Beverly Burke, Marilyn Boothe, Judy Bodey. **Row 2:** Marvin Brazington, Iris Bredeson, Clarence Bungay, JoAnn Blazer, Benita Blue, Barbara Brown, Garry Blank, LeRoy Blick. **Row 3:** Ronald Burnette, Myron Anderson, Fred Blackwell, Dean Blair, Sherrell Bradford, Don Brown, Bob Brown.

Top: Journal representatives salute George Robey (far left) circulation manager of Journal Staff.

Center: These students were dismissed early, the last day of school because of their perfect attendance during the school year.

Bottom: Big sisters gather in front of the bulletin board to locate the name and home room of their little sisters. In the group is Sue Thompson, president of Girls' Federation.

MR. CHARLES E. BATEN, 5—Row 1: Robin Casey, Barbara Carkeek, Edith Clark, Kay Calkins, James Campbell, George Carpenter, Gwen Cauvel, Dean Cash, Susan Cox, Jerry Cohen, Lois Coffman. **Row 2:** Ralph Carlson, Jerry Cerenzia, Marilu Conner, Georgia Carlton, Bruce Chandler, Sandra Cochran, Sandy Clayman, Robert Coe, Louis Chandler. **Row 3:** Jim Clement, James Carpenter, Don Cowan, Kent Chamberlin, Kathryn Colborn, Ann Claggett, Evan Chaney, Ronald Clark, Annetta Cordes, Bud Caryl. **Row 4:** Thomas Clymer, Bill Conachen, Walter Carlson, Max Carns, Bob Couchman, Carl Cornwell, Richard Cambell, Chuck Christensen, Jay Cole.

MISS CHRISTINA CLAUSSEN, 2—Row 1: Glenda Dooley, Charles Davis, Joan Denoo, Paul Dix, Shirley DeVane, Ray Davis, Betty Davis, Anne Cummings, Curtis Diteman, Betty Drummond, Bob Dire. **Row 2:** Bobbie Dye, David Cummings, Donna Crowe, Marilyn Davis, Robert DeVleming, Wanda Dodson, Leona Downing, Marcia Davis, John Davis, Patsy Davis. **Row 3:** Donald Cromer, Richard Davenny, Jack Domit, Larry Davis, Patricia Cunningham, Richard Davis, Barbara Dizney, James Domit, Barbara Drewes, Robert Davidson, Doreen Dodge.

MISS MARGUERITE CROSS, 122—Row 1: Carol Emmerton, Sue Emry, Wilma Eberhart, Carol Faulkner, Margaret Frye, Norman Eng, Dorothea Franke, Juleen Eyrich, Marlene Froehlich, Priscilla Foster, Joann Nance. **Row 2:** Alice Naundorf, Pat Friend, Joanne Farrier, Nancy Fowler, Jim Elli, Carolyn Esse, Art Ericson, Evelyn Flinn, Hartly Newsum, Bob Fosberg, Don Farr, Dwight Fleck. **Row 3:** Larry English, Bill Newman, Rod Frey, Gary Ferris, Jerry Nelson, Tom Nau, Terry Fisher, Jim Farber, Leonard Fluno, Bob Nelson. **Absent:** Helen Finnegan, Ray Fochringer.

MR. R. G. FERRER, 123—Row 1: Carol Glover, Jay Nonney, Ray Hayashi, Dick Geist, Lorna Harris, Clifford Grover, Marilyn Greve, Janet Haltom. **Row 2:** Narda Gard, Jacqueline Goller, Bill Green, Phyliss Geddis, Rosemary Hamilton, Beatrice Gamble, Alice Hayashi, Kay Guell, Ida Greycloud. **Row 3:** Ted Nilson, Margaret Hamilton, Walter Gabler, Jack Gation, Carolyn Noonan, Patricia Gienger, Carol Hanson, Sondra Garlinghouse, Nancy Harrison.

MR. PAUL FOSSO, 109—Row 1: Harold Olson, Patricia Ives, Dick Higgins, Patricia Holman, Larry Schartz, Terry Hunt, Carol Hoss, Tom Hisayasu, Harriet Hendrickson, Donald Hehman. **Row 2:** Gail Inouye, Jerene Hughbanks, Nancy Heathe, Ralph Howell, Joyce Humphreys, Carol Helphrey, Twila Smith, Sherman Hendrickson, Mary Honda, Peggy Hilgers, Ralph Hemingway. **Row 3:** Marilyn Olsen, Jack Olson, John Heinz, Larry Hix, George Heineman, Tom Olson, Raymond Smith, Jean Hunt, Marlene Helm, Yvonne Ingram, Gary Irish.

MISS FLORENCE WAGER, 223—Row 1: Phyllis Kalkwarf, Peggy Patterson, Gary Kelley, Jackie Kevis, Percy Keck, Carleen Jones, Carol Kimsey, Mary Joyer, Beverly Patton, Pat Klundt. **Row 2:** Gene Johnson, Pat Kofmehl, Bonnie King, Bob Kanna, Kay Owens, Jim Kayahara, Joanne Kilgore, Dixie Johnson, Janet Kruger, Patty Johnson. **Row 3:** Eleanor Kaul, Peggy Parker, David Knerr, Darlene Johnson, Carol Kearney, Frank Justice, Walter Krauss, Howard Jenkins, Eyvonne Kusler, Fred Krieg. **Row 4:** Lowell Klatt, Loren Kirsch, Delmer Parker, Art James.

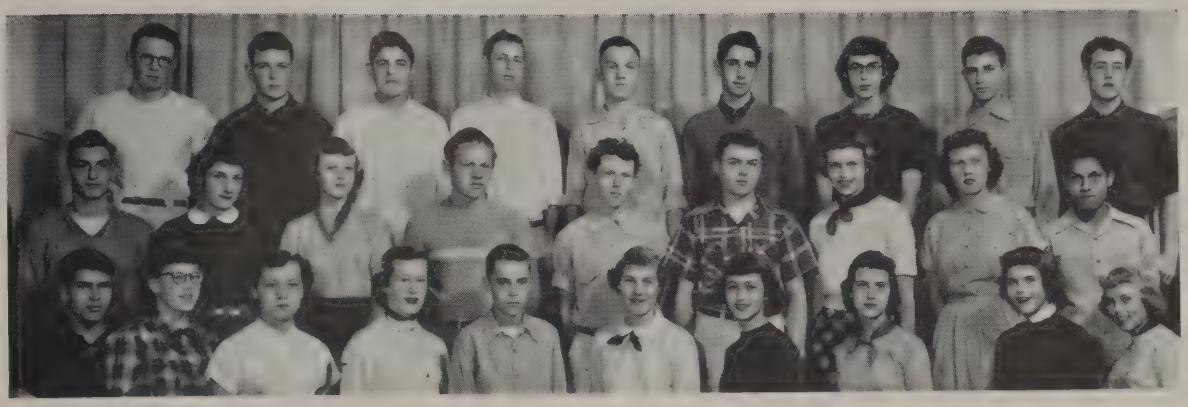

MR. E. E. McELVAIN, 206—Row 1: Toby Lakin, Sandien Lasley, Marlene James, Molly Pattullo, Wally Louden, Ann Lawson, Adina Lerer, Carol Louderback, Betty Jo Lockwood, Ann Lindsay. **Row 2:** Bob LaPlante, Nancy Litchfield, Roberta Pollock, Don Lundstrom, Gerald Dassow, Bernie Lang, Kay Laing, Pauline Laney, Nicky Lopez. **Row 3:** William Backstrom, Leo Leonard, Jack Love, Bob Lepouce, Melvin Ackaret, Don LaBar, Sally Landis, John Porter, Gary LaRose.

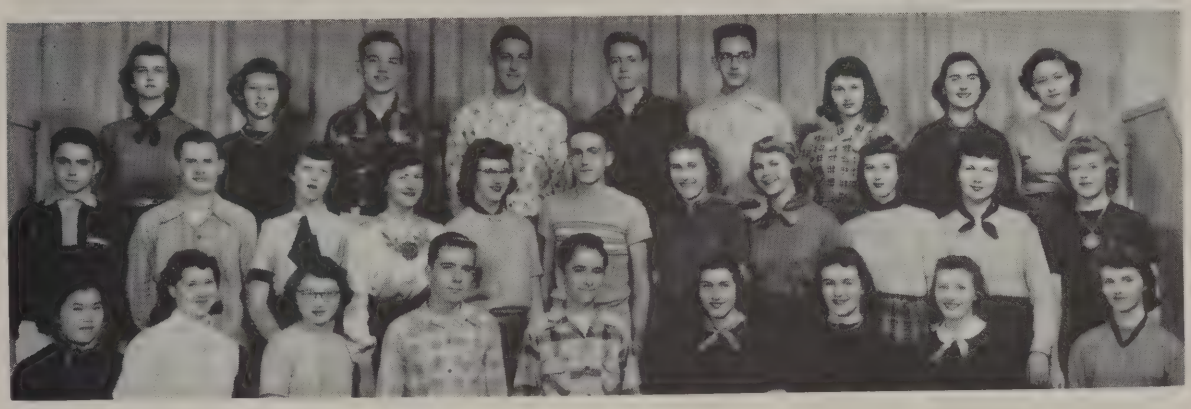

MR. GLEN MINARD, 312—Row 1: Yaeko Matsui, Margie Matlock, Midgie Matsumura, Bob McNeil, Reid Matthew, Ruth McNeel, Sandy McKeever, Mardiese MacDonald. **Row 2:** Mike Mann, Charles McGrew, Barbara McCadam, Arlene McDonald, Delores Martin, Don Matby, Janice McBride, Betty McDirmid, Sharon McCleary, Patsy McCoy, Marty MacPhee. **Row 3:** Carol McKay, Kay Marona, Wayne Martin, Carl Miller, Jon Mackey, Dale McDuffie, Melinda Matthews, Jean Madsen, Marilyn McMacken.

MISS BERNADETTE PROULX, 3—Row 1: Margaret Mix, Jerry Mink, Betty Meeker, Martha Meinhardt, Susan Melrose, Carol Miller, Bonnie Melius, Connie Muthersbaugh, Helen Montgomery, Gary Mitchell, Shirley Monroe. **Row 2:** Bill Meagly, Gwen Miles, Barbara Moss, Donna Moller, Sharon Meldrum, Stuart Nelson, JoAnn Moodie, Ed Norris, Dick Nelson, Ronald Minetti. **Row 3:** Joel Molander, Reed Morrow, Don Moller, Roxanne Hay, Jim Mikoski, Martha Merril, Pat Newell, Harry Meeker, Ethel Murphy, Raymond Moreland.

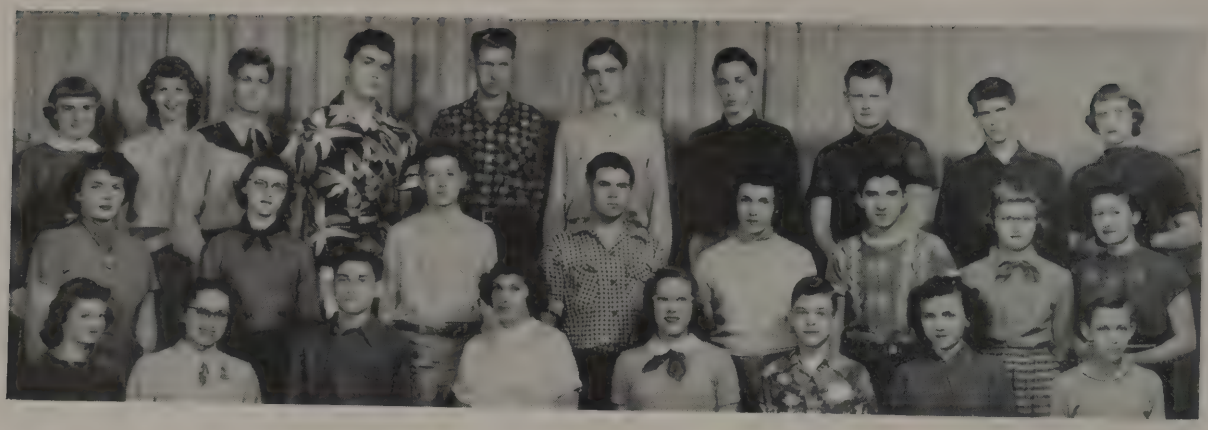

MISS BLANCHE SMITH, 22—Row 1: Carolyn Pentecost, Carole Rush, Donald Prechard, Ronald Rowley, David Reid, Philip Reed, Jerry Quam, Chuck Quinn, Leo Reid, Reno Rupert. **Row 2:** Patricia Stumpf, Delores Reeves, Bob Ranzanbach, Bob Pogue, Linda Richardson, Weldon Prescott, Bonnie Riegel, Charlene Plank. **Row 3:** JoAnn Peterson, Gail Rew, Darrell Russell, Carole Price, Katherine Prestwich, George Priebe, Donna Roberts, Bob Roby.

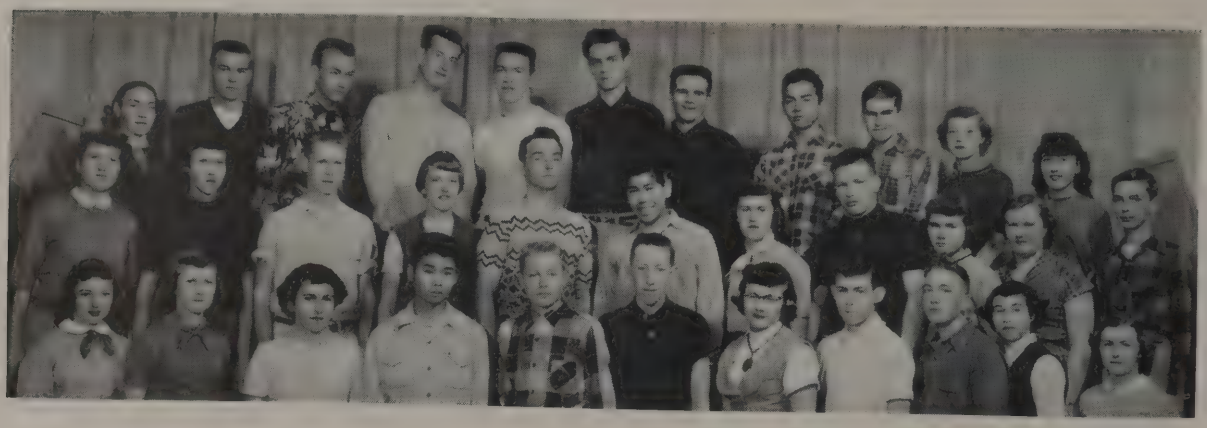

MR. H. D. THOMPSON, 216—Row 1: Fannie Sly, Vivian Smith, Pat Silverstein, William Shinkai, Paul Selle, Frank Shaver, Jody Shaffer, Harold Schneider, Don Sandmire, Toba Saffer, Marion Scofield. **Row 2:** Illa Mae Schmeginske, Sally Shaw, Clyde Slemmer, Carol Slaagen, Michael Skaer, Robert Seto, Marvel Schoenberger, David Sheldon, Betty Smith, Jackie Sandall, John Scheffer. **Row 3:** Sue Ann Sherfey, Jim Sargent, Ross Smith, Roger Salisbury, Frank Seebeck, Roger Scott, Mickey Smith, Bill Smith, Jim Sears, Barbara Scritchfield, Marian Sciola.

MISS GRACIA C. WHITE, 305—Row 1: Mary Jane Soriano, Connie Staley, Trudy Top, Joanna Tarkington, Garry Spafford, Henrietta Swim, Jessie Stark, Dale Thompson, Lois Swan, Gloria Soriano. **Row 2:** Marjorie Thomas, Lee Tower, Sallyanne True, Lela Tarter, Peter Strawick, Nancy Stender, Al Tipton, Carole Thompson, Bob Stobie, LaDonna Stallman. **Row 3:** Carla Thomas, Don Thayer, Eva Sture, Paul Stevens, Don Stone, Harwood Tibbits, Pat Strand, Greg Smith, JoAnn Sunder, Millie Standal, Marilyn Taylor.

MISS LOUISE BRUNING, 222—Row 1: Karen Albriktson, Marilyn Acheson, Janice Adams, Charmaine Bauer, Patricia Abrams, Elnita Avery, Phyllis Austin, Prudence Bahme, Anne Allen, Nancy Baatz. **Row 2:** David Barnhart, Jim Baker, Diane Ashman, Peter Barstad, Karen Bartlett, Wesley Ackerman, John Bacon, Barbara Baustert, Glenn Barrons, Dan Balderson, Leonard Aspinwall. **Row 3:** Sally Beil, Shirley Adams, Bob Beckman, Dick Allen, Jerry Arca, Jim Adams, Don Babcock, Larry Bennigson, Herbert Becker, Mavis Baldwin.

MRS. GRACE BARTLETT, 110—Row 1: Buddy Brannon, Merlyn Calvert, Joan Bodey, Don Bodey, Fred Brewitt, Patsy Bergquist, Janet Caudill, Gordon Carroll, Ann Butler, Nan Byfield, Jerry Camp. **Row 2:** Dave Boswell, John Brunzell, Marian Cargill, Shirley Burns, Roberta Brissenden, Judith Binns, Roger Bergin, Jean Bergersen, Donna Cameron, Jill Brown. **Row 3:** Bob Bower, John Brugger, Ann Blake, Jim Casey, Duane Davis, Dick Boyd, Jim Boyd, Douglas Bradburn, Euel Boren, Mike Blair. **Absent:** Patricia Bolks, Mavis Brass, Mary Ellen Carlson, Frank Curry.

MR. CHARLES E. CANUP, 319—Row 1: Mary Ann Clausen, Pat Chisholm, Jean Dumas, Neysa Donato, Georgeanne Duffy, Janet Chisholm, Myrna Coleman, June Drazan, Betty Davis, Carolyn Coffman. **Row 2:** Larry Coy, Bill Doric, Clyde Champion, Tay Conrad, Roger Downey, Ricarda de la Fuente, Clara Duren, Barbara Coman, Marlene Curtis, Margaret Cowles. **Row 3:** Dennis Crouse, Robert Dycus, Gary Chappell, Frank De Monnin, Dennis Douville, Shirley Dubber, Lenora Cruse, Linda Clark. **Row 4:** Patrick Cherry, Dale Cornwell, Don Dressel, Willis Cox, Ronald Dexter, Hiram Clark.

Left 1—Sunning themselves during lunch: Hajime Nitta, Claire MacKie, Frem Nielson, Kriss Crowther. **Left 2**—Girls grabbing a bite to eat: Bobby White, Bev Becher, Dianne Rumburg, Carol Armfield. Mrs. Butler is helping them. **Left 3**—Must be good popcorn: Druezena Singleton helping Bobby Westland, Eleanor Brown. **Left 4**—Happy Birthday: Clare MacKie and Allen Bergin helping Gard Hayes eat his cake.

Right 1—The twins: Jim Sims, Jim Sims, Jim Anderson, Jim Anderson. **Right 2**—Mrs. Brockway and Mrs. Raph helping Jim MacKey and others to a good meal. **Right 3**—Science can be fun for these lads: Don Trueblood, George Preive, Rod Whitfield, Terry Bateman. **Right 4**—Enjoying themselves on the tour of the Review: Sharon Van Dorn, Carol Rometch, Sue Hawley.

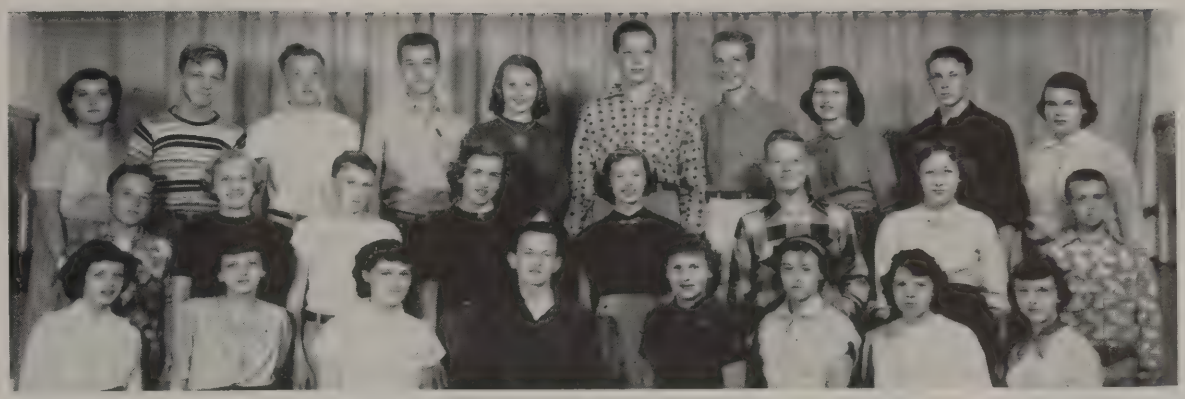

MRS. LILLIAN CHARBONNEAU, 124—Row 1: Sonja Fair, Alice Farrell, Phyllis Flory, Robert Feyerabend, Patricia Eagle, Barbara Endicott, Mary Ellen Edwards, Jeanette Farley. **Row 2:** Richard Ehtee, Carol Eddy, Arthur Flagan, Suzanne Ernst, Lucy Englund, Michael Fitzpatrick, Mariedyth Emerson, Don Ealy. **Row 3:** Caroline Faire, Edward Fletcher, Edward Ewell, Andy Emery, Kay Elliott, Alexis Fafenrodt, William English, Marian Etter, Darrell Edwards, Lenore Faulks. **Absent:** Barbara Finegold.

MISS LYDIA S. GOOS, 302—Row 1: Ellen Gustafson, Gwendolyn Freeman, Judith Halladay, Pat Frissell, Donald Grubb, Karen Gilbertson, Nancy Gilmore, Janice Graves, Jon Harris, Jack Gannon. **Row 2:** Jim Grendahl, Patsy Gynn, Beth Frederick, Nancy Gates, Bill Geist, Larry Gustafson, Mary Frady, Richard Greene, Larry Frazier, Marilyn Harden, Pat Haskins. **Row 3:** Helen Davis, Jean Fulton, Joe Gilbert, Lex Gamble, Patricia Frank, Gordon Hargreaves, Bill Hackett, Clyde Halstead, Nora Gilkey, Jim Fray.

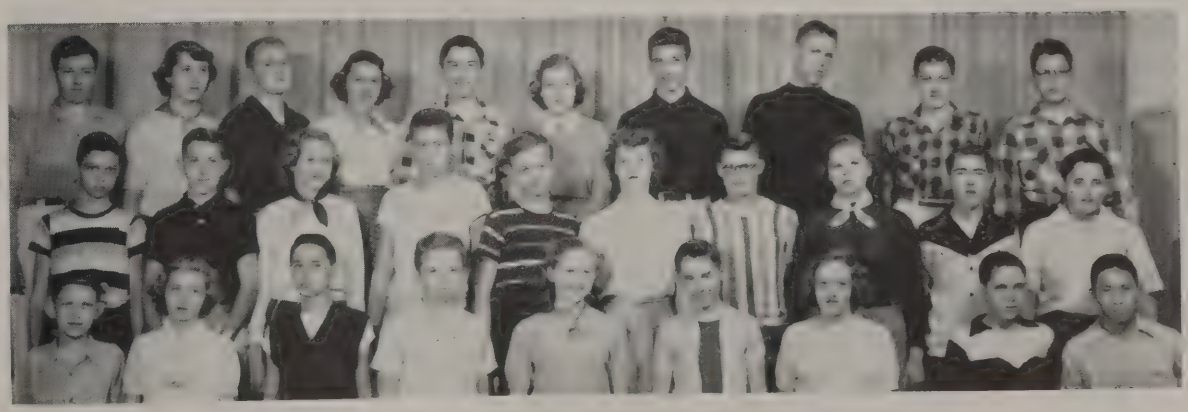

MR. E. L. HUNTER, 203—Row 1: Stanley Holm, Patricia Ingram, Bill Helliwell, William Hodson, Joanne Henry, Bob Hoagland, Ruby Ingraham, Bill Hobbs, Leroy Hisayasu. **Row 2:** Norman Hochhalter, Dick Hughes, Gail Holsten, Johnny Hone, Robert Howe, Loretha Howard, Tom Hoon, Jacqueline Heineking, Larry Heimbigner, Allen Hodgson. **Row 3:** Daniel Howell, Diana Hickman, Paul Hull, Joanne Hendricks, David Hirte, Abby Ingebretson, John Horvath, Clifford Howard, James Hinds, Paul Hunt.

MRS. CHARLOTTE JONES, 328—Row 1: Ronnie Jacoy, Don Johnston, Jerry Johnson, Beverly Jennings, Claudett Johnson, Louis Kemp, Rosalee Komp, Jack Kjeldgaard, Carole Johnson, Jimmy Johnson, Margaret Johnson. **Row 2:** Joan Kalin, Joe Jensen, Gordon Kauffman, Mary Knight, Gary Johnson, Nancy Kline, Thomas Koon, Arlene Kelly, Claudine Johnson, Frank Jones, Michael Jones. **Row 3:** Patricia Johnson, John Kendall, Donna Kruger, Bill Knutsen, Morris Johnson, Judy Jones, Charles Kreitz, Albert Kelburg, Lynn Krause, Pat Johnston, Johnny Kirihara, Elaine Jacobson.

MR. FRED KRAMLICH, 4—Row 1: Wilma Louden, John Losee, Sandy Martin, Paul Lauritzen, Pauline Long, Margaret Leahn, Dale Lingquist, Ila Rae Leach, Carol Mason, Deanne McAlpine. **Row 2:** Phyllis Losee, Anne MacGillivray, Dennis Mahoney, Hellen Massingill, Nathan Lerer, Jim MacLean, Todd McAllister, Alfred Langan, Elva Martin. **Row 3:** Patty Maxson, Carlton May, Marilyn Maund, Robert Lukens, Ellen Masters, Dorothy LaRue, Raymond Love, JoAnn Landrum, Richard LeMaster, Dolores Lynch, Fred Leahn. **Row 4:** Leonard Martin, Donald Macintyre, LeRoy Levesque, Conner Malott, Howard Lulling, Peter Larkin, Ervin Lewis, Adele Louthan.

MR. LOUIS S. LIVINGSTON, 208—Row 1: Marjorie McKinstry, Floyd Morris, Jackie McKee, Patricia McLain, Luther Meyers, Penny Myers, Leonard McCallister, June Mihara, Betty McDowell, Etta Mink. **Row 2:** JoAnn McDonald, Maxine McInnis, Frank Morral, Edith Miner, JoAnn McGuire, James McKee, Mary McCoy, Chad Mitchell, Terry McMacken, Bruce McLain. **Row 3:** Phyllis Melior, Ted McFadden, Donna McCreight, Ed Mills, JoAnn McGuire, Marilyn Morrill, Bruce McGrew, Kathy Mott, Ernestine Hugo, Marshall McInnis. **Row 4:** Ann McMath, Cheryl McKee, Robert Morris, Neil Miller, Bill McGilchrist, Jack McElray, John Mjoen, Wayne McMahon, John McGwire.

MR. GERALD MECKELSON, 314—Row 1: Janie Permain, Terry Parkey, Betty Peters, Madolyn Peters, Anthony Neece, Gail Peterson, Paul Njaa, Mary Patton, Dorothy Phillips, John Novell. **Row 2:** Virginia Nimz, Darrell Patty, Patricia Patton, Robert Nelson, Glenna Pease, John Orr, Patricia Norman, Sally Otness, James Nyborg. **Row 3:** Judith Nelson, Gary Pence, Asta Nygaard, Michael Paping, Alice Newcomb, Dennis Olsen, Marilyn Paetel, Patricia Paul, Helen Pappas, Laurence Peachey. **Row 4:** Topper Nielsen, Karl Nehammer, Carol Park, John Olsen, Gerald Peck, John Peterson. **Absent:** Dolores Penman.

MR. CLARENCE MILLER, 330—Row 1: Betty Prestwich, Vera Scalph, Carolyn Rapaport, Earle Preston, Allis Riblette, Jorgen Schleer, Sally Russel, Gordon Pogue, Melvin Schneider. **Row 2:** Ruth Ponten, Henry Schaefer, Barbee Scheibner, Jim Rosenfield, Arlene Rumburg, Joyce Potter, David Pogue, Roy Ring, David Raymond, Ray Schmidt. **Row 3:** Anita Scheel, Gene Schur, Florence Rehorn, John Powers, John Schwenger, Peter Riley, Frank Schmidt, Kay Salter, Gloria Saunders, Galen Rowe, Richard Richardson.

MR. MAX F. SCHOENING, 218—Row 1: Gary Stein, Ginger Shelton, Rosalyn Solomon, Julie Smith, Jim Smith, LeRoy Stanton, Mary L. Belton, Irene Shiomi, Loren Seay, Eunice Smith, Margaret Benjamin. **Row 2;** Gordon Skillingstad, Patricia Sterling, Jana Selves, Joy Snider, Carol Senske, Nancy Smith, Kathryn Stout, Kathleen Schubach, William Stewart, Shelby Stone, Carl Stolz. **Row 3:** John Simpson, David Simmons, Anita Shadduck, Stephanie Stockton, Loree Sigg, Bonita Beggs, Donna Stall, Virginia Sheck, Delpha Stevens, Jon Sonney, Douglas Storey. **Absent:** Marilyn Solomon, Gary Steiner.

MR. ARTHUR O. WALTHER, 6—Row 1: Pat Zimprich, William Taggart, Orville Trapp, Roberta Voshell, Robert Sturdevant, Robert Sturmer, Winifred Tyler, Ray Thayer, Sue Thomas, Bobby Uyehara, Joanne Wallmark. Jim Vannest. **Row 2:** Kenji Terao, Claudia Stutheit, James Taylor, Patsy Taylor, Arlene Thompson, Larry Towner, Nona Tyler, Sónia Varge, Marilyn Talbott, Robert Urban, Barbara Walker. **Row 3:** Jon Toolson, Gail Tupper, Robert Thomas, Patsy Chapman, Sally Tyler, Mike Volk, William Strawn, Beth Swannie, Doris Thunberg, Steve Wilson, Gloria Walters, Dick Tefft.

MRS. RACHEL RENN, 320—Row 1: Bob Wilson, Marilyn Westerkamp, Joan Warner, Luan White, Annette Weissenbarn, Steve Wilson, Dennis Wardrop, Laureen Webster, JoAnn Warner, Arlene Wyene, Faye Weigle, Gail Woodward. **Row 2:** Beverly Winn, Lester Wigen, Lorraine Witty, Melvin Weiner, Carolyn Wilcox, Gary Wright, Diane Whitney, June Wheeldon, Jim Wheeler, Diane Wegner, Patricia Wanecek. **Row 3:** Heleene Winkler, Gail Wilcox, Clark Wiseman, Jim Zoerlin, Wilberta Young, Gary Whittle, Larry Zinn, Dick Webb, Janet Wood, Donna Waters, Rod Wetmore, Don Williams.

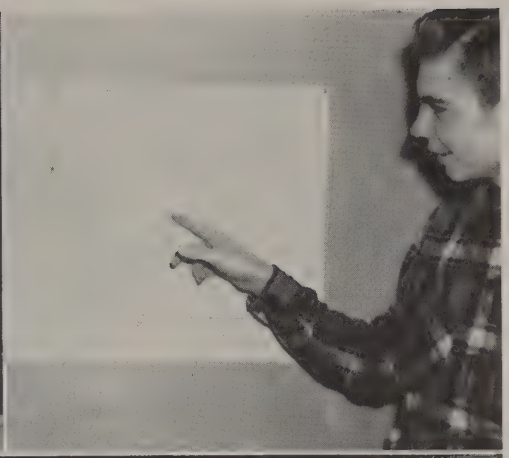

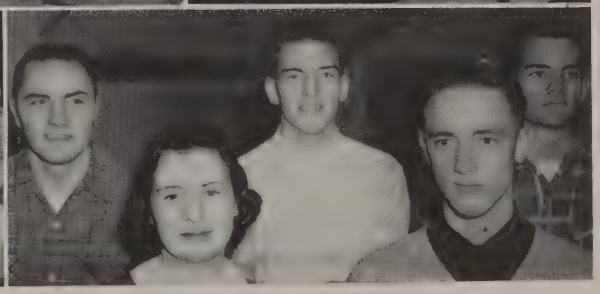

Left 1—Boys who have worked as projectionists this year are Ivan Sills, Charles Little, Terry Fisher, Terry Bateman, and Jim Hansen. **Left 2**—The Goal Post Gallup features annually the crowning of the football queen: Duane Tye is crowning Queen Doris Fallquist. Lee DeVore looks on. **Left 3**—11B officers are Robin Casey, Larry English, Dick Beck, Jack Gation, and Mary Lynn Joyer. **Left 4**—Teachers are often confused with three Jim Boyds in the school.

Right 1—Larry English looks proud after showing that the means of trisecting an angle as explained in a local paper is incorrect. **Right 2**—Yo-yo champ, Arnold Wood, has two admirers: Catherine Zahniser and Tom MacKay. **Right 3**—Dancing at the Goal Post Gallup are Carol Swanson and George Hendershaw. **Right 4**—12B officers are Roger Strawick, Marjorie Meyers, Tom Vertrees, Jack Rowe, and Gordon Peery.

1912

ACTIVITIES

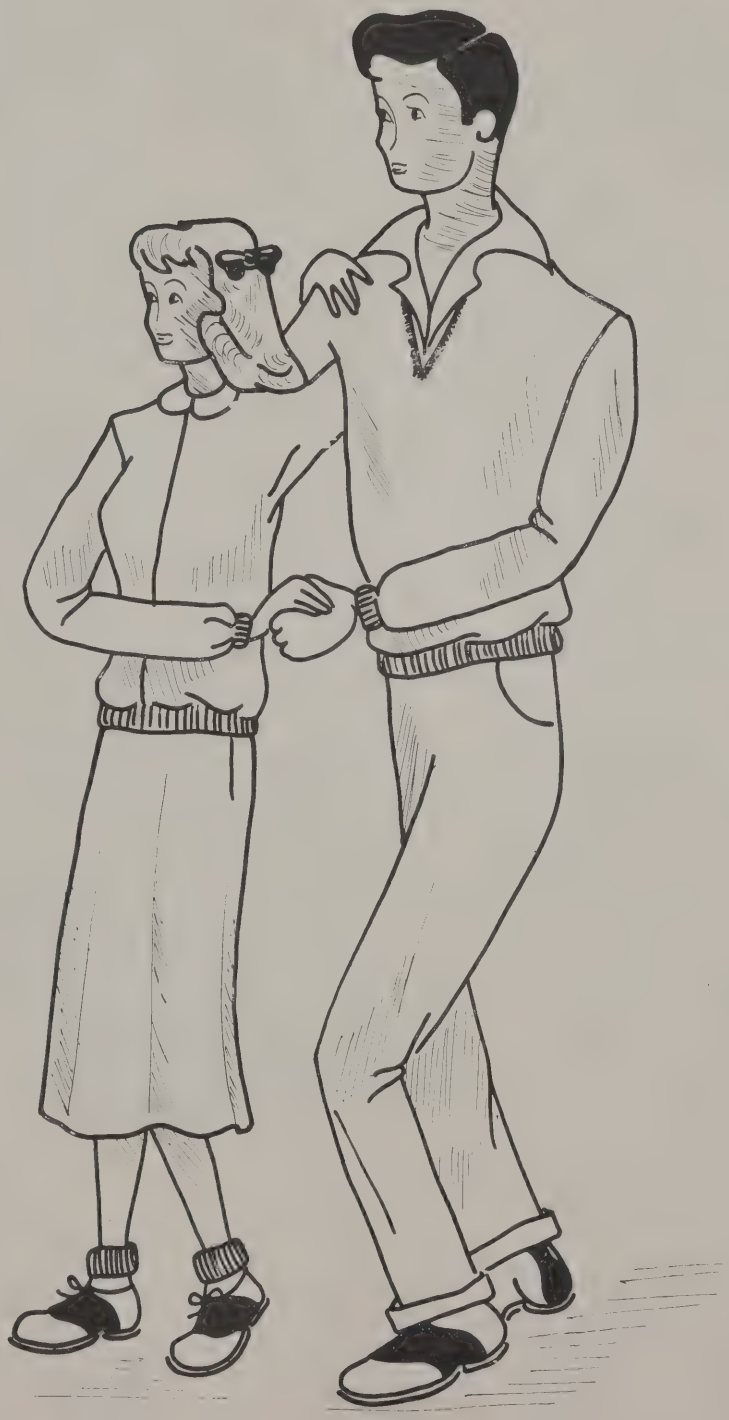

FORTY YEARS AGO

What were L.C.'s activities forty years ago? Debate Club was going strong. Members held an interclass debate, with the winners appearing in a con. D.U.K. was called The German Club; was organized that year by Miss Corinth Crook. A literary and dramatics club was called The Quills, and Senate Club was being reorganized. The Orange and Black Club was started to promote everything in connection with the school. This was the origin of the present-day O.B.C. The Music department was much the same. For their annual concert they guest-starred the Mendelssohn Club and the Berlin trio, city organizations.

Left 1—Journal leaders watch Lewis and Clark Journal being folded. Bee Stuart, Barbara Devine, Kaye Osborne, Marlene Clem, Chuck Chesnut, Jody Carlson, Marilyn Meils, Carol Barnes. **Left 2**—Why teachers get gray hair! John Porter, John Porter, Betty Davis, Betty Davis, Shirley Smith, Shirley Smith. **Left 3**—Stage crew at work. Rod Bouchee, Bill Kelley, Larry Bellos, Claire McKie, Hajime Nitta. **Left 4**—Don Butler trying his luck at the Girls' Federation Carnival. **Right 1**—Twins again. Jerold Wood, Gerold Wood, John Binns, Jack Binns. **Right 2**—Santa comes to the Nursery. Helen McLaughlin, Mrs. Clause; Joan Lawson, Mr. Clause; Margaret Walters, Angel. **Right 3**—It can't be but it is. Jim McKee, Pat Johnson, Patty Johnson, Patty Johnson, Jim McKee. **Right 4**—11A class officers. Sitting: John Shaffer, sergeant-at-arms; Jean Stewart, historian-reporter; Duane Tye, prexy. Standing: Jim Purcell, secretary-treasurer; Wayne Spence, vice president.

Improvements Made by Kalez Administration

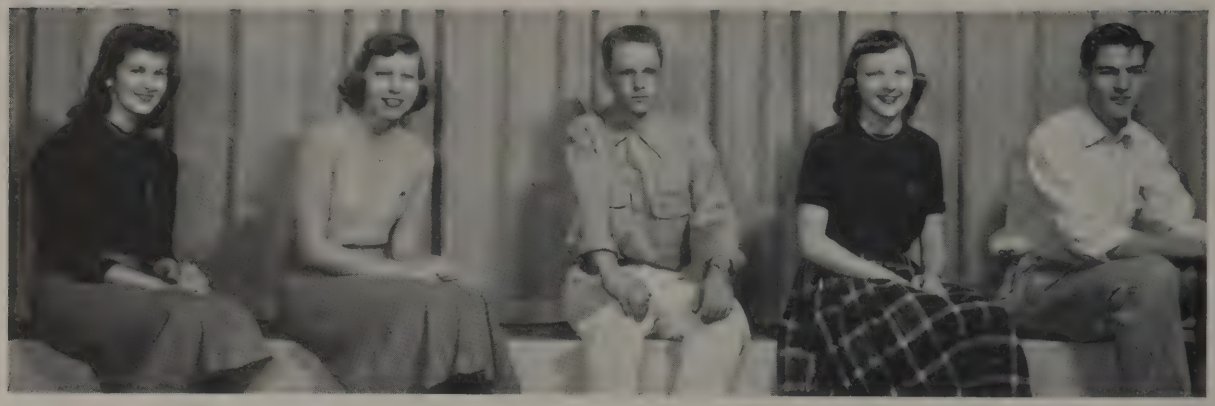

The administration of Mike Kalez gave its attention to a variety of things to improve Lewis and Clark. Continuance of dancing in the Tiger's Den, lighting for the dance band, plastic book covers, and the Foster Parents Plan proved to be the most important.

A.S.B. officers left to right are: Marilyn Davenport, secretary; Doris Fallquist, vice president; Mike Kalez, president; Carol Hoffman, treasurer; Tom Vertrees, historian-reporter.

A. S. B. Committeemen Prove Capable

These members of the fall semester, A.S.B. committees were very active in planning dances, mixers, and entertainment such as the Clary Wright con. Many things were developed to improve school activities. Compulsory locks were checked daily by the locker committee.

Row 1—Bruce White, Suzie Kirkham, Topper Neilson, Sharon Blackwell. **Row 2**—Grita Gustafson, Sylvia Hagen, Jody Hecker, Terry Bateman, Pete Ashley, Sue Galland. **Row 3**—Pete Silvernale, Jennifer Upton, Stan Silberman, Mary Chesney, Kaye Osborne, Cliff Michael, Gordon Ruehl.

Lee DeVore Proves Girls Can Lead A.S.B.

Lee DeVore, the first girl president since Polly Bell in the year 1950, proved herself capable. Aided by a strong set of officers, the A.S.B. council provided a loudspeaker for backstage. The group directed a campaign for keeping the halls and school clean.

Row 1—Patsy Blackwell, secretary; Pete Ashley, historian-reporter. **Row 2**—Wayne Spence, treasurer; Lee DeVore, president; Cliff Michaels, vice president.

A.S.B. Council in Full Swing

During the year 1951-52, the A.S.B. council met in room 215. E. W. Toevs was the adviser. Lee DeVore is shown presiding at one of the meetings. Don Storey, who has the floor, is discussing an important matter. Pete Ashley, historian-reporter, to the left of the president, seems to find the discussion quite amusing along with the rest of the council.

Girls' Federation Held Successful Carnival

The first semester Girls' Federation, headed by Suzanne Thompson, presented entertainment and interest in the form of cons. Style shows and various occupations of interest to girls were themes. A carnival was held in the Tiger's Den. It was one of the biggest successes in the Federation's history.

Row 1—Mary Kaye, sergeant-at-arms; Suzanne Thompson, president; Jean Stobie, historian-reporter. **Row 2**—Jennifer Upton, secretary; Patsy Blackwell, treasurer. Eleanor Brown, vice president, was absent.

Girls' Federation Led by Sue Galland

Sending two girls to the Girls' State Conference was one of the first projects put into effect by Sue Galland, president of the second semester's Girls' Federation. Holding weekly meetings Tuesday nights in 104 kept the officers full of ideas which kept the ball rolling for an active semester.

Row 1—Beverly Becher, secretary; Sue Galland, president; Donna Reekie, vice president; Kaye Osborne, historian-reporter. **Row 2**—Jennifer Upton, treasurer; Ruth Eddy, sergeant-at-arms.

The Music department brightened the Christmas spirit by presenting a con with a variety of numbers. Scenes, representing the mood of the music, were well portrayed by the students.

Boys' Federation Helps Sponsor Christmas Dance

Under the guidance of Gene Gadeau, president; Larry Chestnut, vice president; Bill Parker, secretary-treasurer; and Douglas Babcock, adviser, the fall semester's Boys' Federation helped sponsor the Holly Hop Christmas dance with the Girls' Federation.

Bill Parker, secretary-treasurer; Gene Gadeau, president; Larry Chestnut, vice president.

Boys' Federation Completes Many Projects

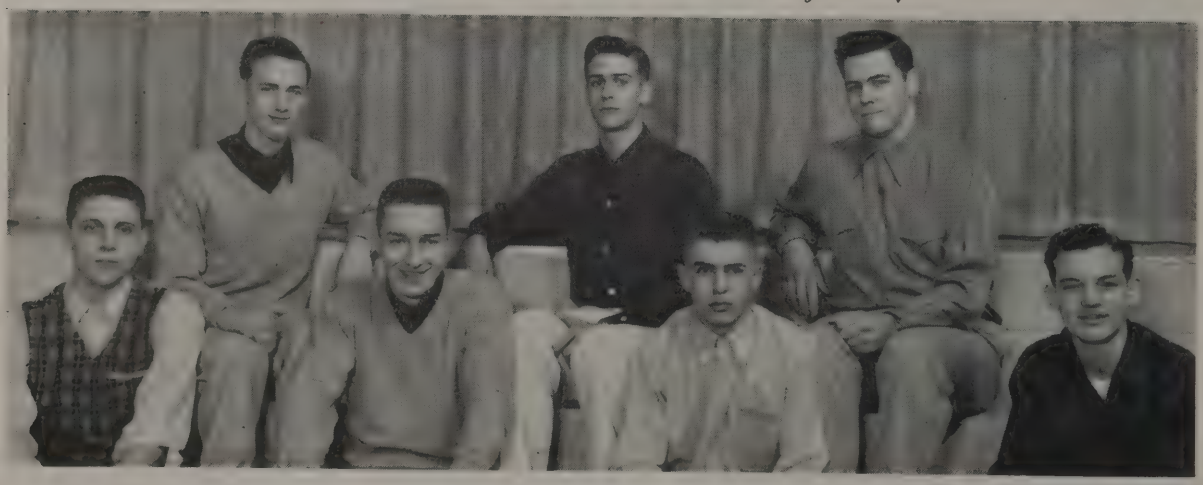

After the revising of the constitution by the constitution committee, the spring semester's Boys' Federation got off to a good start. Money raising events brought enough money to send a boy to the Boys' State Conference. One project was the Faculty-Student basketball game, which was enjoyed thoroughly by all.

Row 1—Leonard Rood, Jim Whittemore, Fred Blackwell, Wayne Martin (constitution committee). **Row 2**—Jack Rowe, secretary-treasurer; Gordon Ruehl, president; Duane Tye, vice president.

Furthers Interest in Public Speaking

Numerous meetings featuring speakers and a banquet held at the end of the semester were the main activities of Senate club. Louis Livingston is club adviser.

The first semester officers were: President, Allen Bergin; vice president, Bill Parker; secretary, Bob Morris; treasurer, Bob Bailey; sergeant-at-arms, Len Rood.

Row 1—Bob Bailey, Leo Perras, Mark Follett, Bob Ritchie, Tim Hay, Carl Leithe, Chuck Chesnut, Allen Bergin, Louis Livingston, adviser. **Row 2**—John Kemp, Orville Willard, Bob Morris, Paul Perko, Gordon Vichert, Jack Rowe, Dick Nelson, Reed Penning, Jim Whittemore. **Row 3**—Stan Silberman, Len Rood, Mike Davis, Cory Olson, Cliff Michel, Gordon Ruehl, Jim Senna, Bill Parker.

Lettermen Are the Real Tigers

The Lettermen's club, composed of letter winners in all sports, is sponsored to encourage athletics. Their activities this year included two semi-annual banquets and a con.

Row 1—Earl Clark, Gordon Peery, Wayne Spence, Roger Strawick, Gene Gadau, Jim McCaughan, Tim Hay, Ron Mueller, George Couchman, Bob Gifford. **Row 2**—Dwight Fleck, George Walters, Bill Bryan, Bob Taylor, Reed Penning, Bob Powers, Dick Nieman, Joe Cornelius, Duane Tye, Jack Binns. **Row 3**—Ted Allen, Larry Chestnut, Gene Foedisch, Mickey Smith, Terry Bateman, Roger Wyatt, John Plastino, Jim Jacoy, Frem Nielsen, Bob Murphy, Don Lundstrom. **Row 4**—Gordon Ruehl, Kenneth Merkel, Frank Werner, Paul Perko, Dave Martin, Bob Morris, Jim Senna, Bud Dibblee, John Shaffer, Wayne Demaray.

Usherettes' Duties Are Varied

Duties of the Usherettes are to usher at cons and teachers' conventions. They also assist at important outside affairs. Their uniform consists of long-sleeve white blouses and wine skirts.

Row 1—Rae Speer, Janet Murray, Jody Carlson, Lora Lee Wolfe, Carole Hoffman, Marilyn Davenport, Claire Amundson, Carol Christian. **Row 2**—Pattie Pierce, Pam Parr, Bonnie Koltenbronn, Pat McKeehan, Lee DeVore, Sue Thompson, Ruth Eddy, Jennifer Upton, Greta Gustafson. **Row 3**—Kaye Osborne, Dayle Nelson, Karen Lien, Jane Anderson, Jean Manser, Betty Bock, Marlene Clem, Betty Brainard.

Promotes Outdoor Activities

Promoting outdoor interests, which include hikes and nature study, are the members of the Outdoor club. Among their fall activities was an outing to Sue Galland's cabin on Lake Coeur d'Alene.

First semester officers were: President, Paul Perko, vice president, Joyce Hartl; secretary, Margie McLain; sergeant-at-arms, Janet Murray.

Row 1—Mr. Anderson, Janet Murray, Carol Dullanty, Margie McLain, Carol Hoffman, Helen Mann, Ruth Eddy, Nancy Gale, Rae Speer, Phyllis Allen. **Row 2**—Sue Thompson, Sue Galland, Pam Parr, Pete Silvernale, Iva Lou Rood, Joan Lawson, Joyce Hartl. **Row 3**—Suzie Kirkham, Sandra Babcock, Gary Peterson, Carl Leithe, Leonard Rood, Bud Dibblee, Jim McCaughn, Reed Penning. **Row 4**—Mike Kalez, Jack Rowe, Cliff Michels, Paul Perko, Bill Parker, Dick Pool, Stan Silberman, Tom Haggarty, Pat Powers.

Promote Interest in Literature

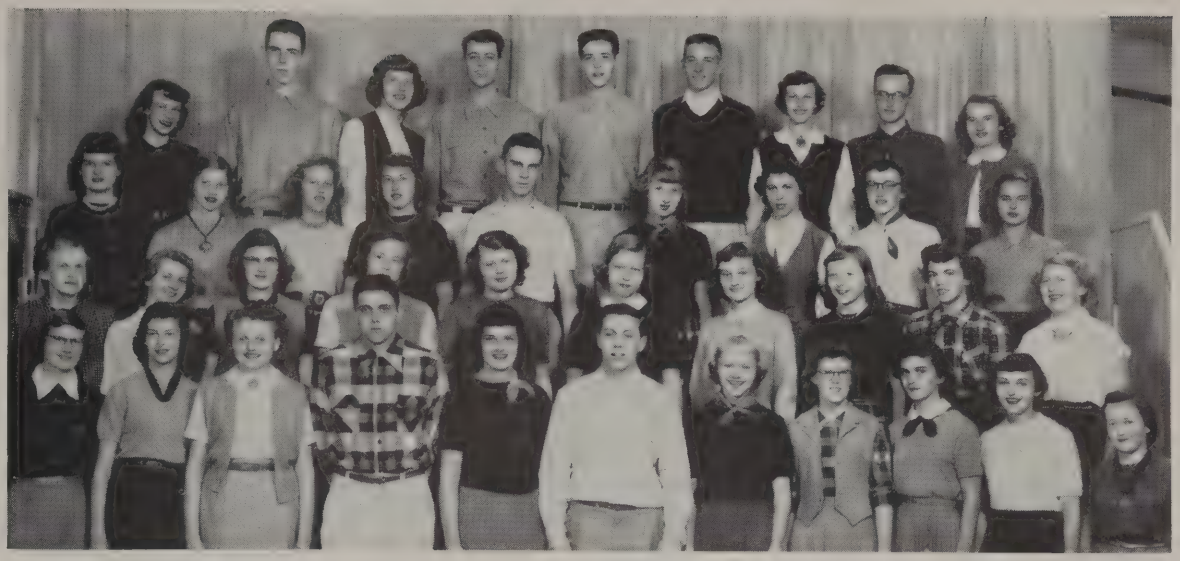

The purpose of the Book club is to discuss new books, and promote interest in literature. The literature includes a variety of prose and poetry, modern and classical. The club, under the direction of Miss Marian H. Pettis, meets twice a month at the homes of the various members.

First semester officers were: Sue Thompson, president; Suzy Kirkham, vice president; Barbara Helliwell, secretary; Bruce White, treasurer, and Leonard Rood, sergeant-at-arms.

Row 1—Barbara Helliwell, Barbara Devine, Suzy Kirkham, Len Rood, Sue Thompson, Bruce White, Susan Hawley, Nancy Gale, Pattie Bush, Janet Murray, Janet Haltom. **Row 2**—Miss Pettis, Dorothy Deem, Alice Naundorf, Marilyn Gillis, Lorraine McIntyre, Doris Fallquist, Ruth Eddy, Carol Hoffman, Margaret Hamilton, Donna Leischman. **Row 3**—Bee Stuart, Beverly Becher, Marjorie McLain, Dayle Nelson, Paul Cooper, Marilyn Finley, Sandra Cochran, Grita Gustafson, Joan Hecker. **Row 4**—Carol Dullanty, David Clack, Sylvia Hagen, Bob Sparks, Stan Silberman, John Kemp, Eleanor Brown, Pete Silvernale, Pat Ellis.

Debaters Show Talent With Annual Con

With Mr. Graham as the club's adviser, and Ruth Newmiller as president, Debate club took trips to Springdale and Coeur d'Alene. They held their annual spring con with the topic: "Resolved: That all citizens of the United States should be subject to conscription for essential services in time of war."

Row 1—Karen Williams, Judy Eyrich, Gail Rew, Dick Boyd, Ruth Newmiller, Janet Haltom, Christine Weiseman. **Row 2**—Carole Emerton, Marilyn Finley, Carol Faulkner, Susan Cox, Barbara Drewes.

New Club Originates

A new organization which appeared last spring is the Three C's club. Aims are to promote cleaner living, cleaner speech, and cleaner character. The club held a joint Christmas party with the North Central Three C's. Donald Fowler is the adviser.

Fall semester officers were: Jo Ann Barta, president; Gene Mahn, vice president; Martie Graffis, secretary; Ida Greycloud, treasurer, Sheila Reichalt, fifth executive.

Row 1—Mr. Fowler, Louise Nakagawa, Fanney Sly, Mary Ann Clausen, Carol Emmerton, Martie Graffis, Sally Barkaloo, Maria Holman, Dorothy Moreland, Betty McDowell. **Row 2**—Ida Greycloud, Ruth Conant, Jo Ann Barta, Bette Davis, Shirley Morelock, Fanetta Keiber, Sharlee MacLaughlin, Clyde Slemmer, Marilyn Black. **Row 3**—Druzena Singleton, Marlene Mortinsen, Nancy Conner, Sheila Reichalt, Rosy Hamilton, Marlene Clem, Gene Mann, Lois Bernham.

Forum Club Holds Bi-Monthly Meetings

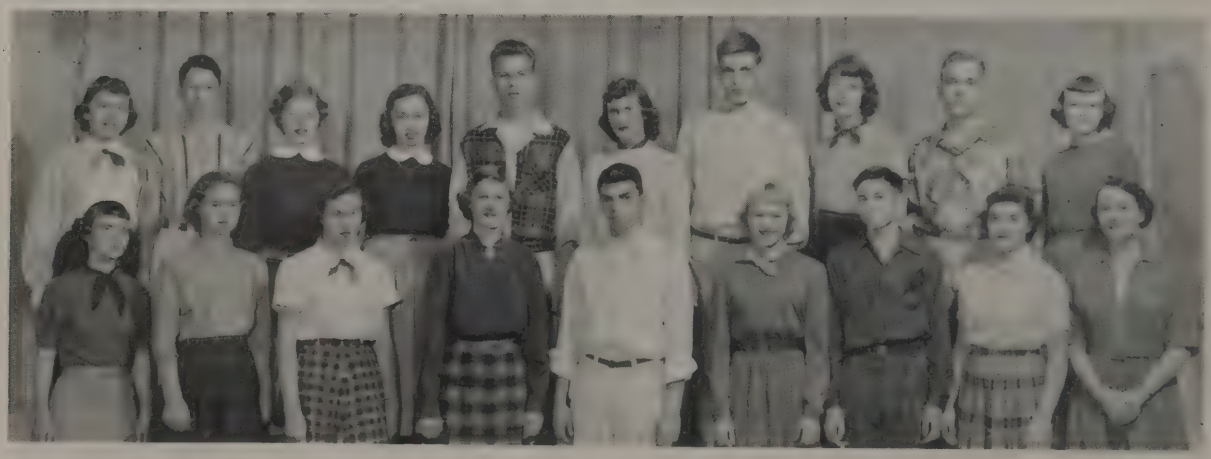

Members of the Forum club talk over world situations and current affairs. Their main social activity is a Christmas party for the alumni.

Row 1—Ruth Newmiller, Jody Hecker, Ruth Grant, Barbara Helliwell, Allen Bergin, Susan Hawley, Darrell Russell, Dorothea Drangas, Miss Eagles. **Row 2**—Marilyn Black, Windsor McCannon, Beverly Becher, Patsy Blackwell, Nathan Anderson, Lynn Stewart, Roger Riggs, Sylvia Hagen, Gordon Vichert, Roberta Polluck.

Club Recognizes First Anniversary

The Archery club recognized its first anniversary at Lewis and Clark this year. Officers for the fall semester were: Mardiese MacDonald, president; Gary Pryor, vice president; and Sally True, secretary-treasurer. The members of the club held a Halloween and Christmas Novelty Shoot, with the idea to make these events annual.

Row 1—Mardiese MacDonald, Reed Morrow, Louie Chandler, Dixine Hossfeld. **Row 2**—Gerry Cerenzia, Janet Wigen, Charles Nehrhood, Sally True. **Row 3**—Carol Dristine, Marilyn Josmarm, Gary Pryor, Al Tipton, Joe Gilbert.

Ski Club Functions Quickly

With winter fun at its height, Ski club, with Mr. Schoening as adviser, was organized at L. C. this year. The group, led by Dave Clack, Jim Wilson, and Jim Senna, took part in the Beta Cup Races at Steven's Pass. They placed 11th. Races with Coeur d'Alene and Rogers also were held.

Row 1—Gerig Loree, Bill Helliwell, Neil Brophy, Dick Teft, unidentified, Gordon Carroll, John Brunzell, unidentified. **Row 2**—Michael Volk, Reed Morrow, Sandy Martin, Bruce White, Pete Silvernale, Joan Warner, Marjorie DeVorss, Carole Godfrey, Sandra Elder, Beth Fredricks, Mike Kalez, Frem Nielson, Charles Leithe. **Row 3**—Roger Salisbury, Bill Geist, Jay Finlay, Jim Senna, Jim Wilson, Judy Miller, Linda Clarke, Marilyn Johnson, Shirley Bier, Sadien Lasley, Martha Meinhardt, Bev Becher. **Row 4**—Ray Schmidt, Earl Preston, Barry Monroe, Bob Sumner, Bud Dibblee, Tom Knoll, Topper Nielson, Leanne Jones, Barbara Helliwell, Carolyn Hurd, Marilyn Jasman, Gwen Miles, Lois Smith. **Row 5**—Bob Nelson, Wayne Burns, Pete Strawick, Tay Conrad, unidentified, Mark Follet, Tim Hay, Greg Smith, Dick Duoos, Frank Seebeck, Ed Behrens, Paul Selle.

Give Individual Scientific Reports

Individual speeches on science subjects were given throughout the semester by members of Tri-Sci. "Skip" Louderback is club adviser.

First semester officers were: President, Dewain, Bruff; vice president, Rodney Whitefield; secretary, Maxine Bennett; treasurer, Don Trueblood; sergeant-at-arms, Terry Bateman; fifth executive, George Priebe.

Row 1—Paul Dix, Dorothy Deem, Sherrill Bradford, George Priebe, Barbara Devine, Bruce White, Bee Stuart, Bev Becher, Rodney Whitefield, Maxine Bennett, Mary Lou Sexton, "Skip" Louderback, adviser. **Row 2**—Catherine Zahneiser, Barbara Helliwell, Sheila Reichelt, Bob Taylor, Doris Fallquist, Dave Johanson, Bob Nelson, Dewain Bruff, Clyde Halstead, Merlin Omans. **Row 3**—Arnold Wood, Carol Cunningham, Suzy Kirkham, Grita Gustafson, Marilyn Finnley, Joan Lawson, Dianne Cannon, Barbara Scritchfield, Lee Larson. **Row 4**—Swede Rude, Leon Cromer, Bob Stover, Al Skoglund, Dave Clack, Stan Silberman, Dick Van Gelder, Cliff Dineen, Don Trueblood, Terry Bateman.

Future Homemakers Sponsor Class in Germany

The Future Homemakers of America are interested in furthering the interest in home economics and promoting leadership in home and community life. Included in the activities of the club are the annual pot-luck dinner, the all-school fair, and the sponsorship of a homemaking class in Germany.

First semester activities were led by: Diane Rumburg, president; Mary Kaye, vice president; Mae Ann Kleven, secretary; Dorothea Franke, treasurer; Beverly Becher, historian-reporter; and Carol McKay, parliamentarian.

Row 1—Gail Rew, Beverly Becher, Mary Kaye, Diane Rumberg, Mae Ann Klevin, Dorthea Franke, Delores Martin, Linda March, Diane Bowman, Mrs. Cunningham. **Row 2**—Betty Croy, Neoma Schopf, Susan Emery, Dorthea Drangas, Christine Wiseman, Barbara Carkeek, Nancy Goade, Margaret Hamilton, Teresa Spinelli. **Row 3**—Donna Leishman, Carol McKay, Lois Smith, Caroline Armfield, Nancy Conner, Kay Laing, Pat Cunningham, Marietta Arrasmith.

Left 1—Winners of the "Fire Prevention Contest." First prize, Charles Chesnut; second prize, Sue Thompson. **Left 2**—Students trying new science equipment: Cliff Dineen, Barbara Scritchfield, Dewain Bruff. **Left 3**—Halloween party with some of the D.U.K. and Adelante members: Doris Fallquist, Lee DeVore, Donna Reekie, their victim unknown. **Left 4**—Resting during lunch hour in the warm sun: Dolores Fox, Lora Lee Wolfe, Betty Brainard, Mitzi Loiseau.

Right 1—11B class officers: Shirley Bier, vice president; Jim Whittemore, fifth executive; Sharon Blackwell, secretary; Larry Chestnut, president; Nancy Fujita, treasurer. **Right 2**—Band officers of the fall semester: Ralph Adams, vice president; Donna Griffith, secretary; Bruce Miller, treasurer; Jack Rowe, president. **Right 3**—Some of the fellows outside during lunch: Bob Nelson, Bob Nelson, Bob Nelson. (No mistake in names). **Right 4**—Color Day in the halls last fall.

Practice Spanish for the Sake of Spanish

Adelante provides practice in and knowledge of Spanish for those who are interested in the language. At the meetings, under the guidance of Mr. Ferrer, the minutes and roll are read in Spanish. A pot-luck dinner and meeting with all the foreign language clubs was one of the foremost events of the year.

First semester officers were: Lee DeVore, president; Arla Daniel, vice president; Mary Chesney, secretary; Ruth Eddy, treasurer; Dick Poole, historian; Terry Bateman, reporter.

Row 1—Mr. Ferrer, Arla Daniel, Susan Hawley, Chuck Chesnut, Don Brockett, Ruth Grant, Carol Hoffman, Ruth Eddy. **Row 2**—Mary Kaye, Joan Lawson, Justine Wood, Lee DeVore, Anita Bartu, Carolyn Kavanagh, Terry Bateman, John Bigelow. **Row 3**—Doris Fallquist, George Robey, Kathryn Downey, Mary Chesney, Bee Stuart, Dick Poole, Pete Gerpheide.

Promote Study of German

Members of D.U.K. this year helped a needy family by giving them food and clothing. They also held their annual Christmas party. Various speakers have spoken to them concerning Germany and its neighbors.

Row 1—Jerry Cohen, Joe Greer, Maxine Bennett, Pete Silvernale, Jim Anderson, Mary Meagher, Bruce White, Elaine Thompson, Bob Wilson, Mr. Toevs. **Row 2**—Gard Hayes, Ed Behrens, Ralph Adams, Joyce Hartl, Darlene Hammer, George Harris, Jack Rowe, John Schaeffer.

The Five Girls Who Twirl

The Lewis and Clark Flag Twirlers display expert ability in their marching and twirling activities.
Row 1—Cleone Miller, Shirley Zimprich. **Row 2**—Catherine Robey, Lois Smith. **Row 3**—Eleanore Brown.

Ti-Girls, 'Leaders Line Up

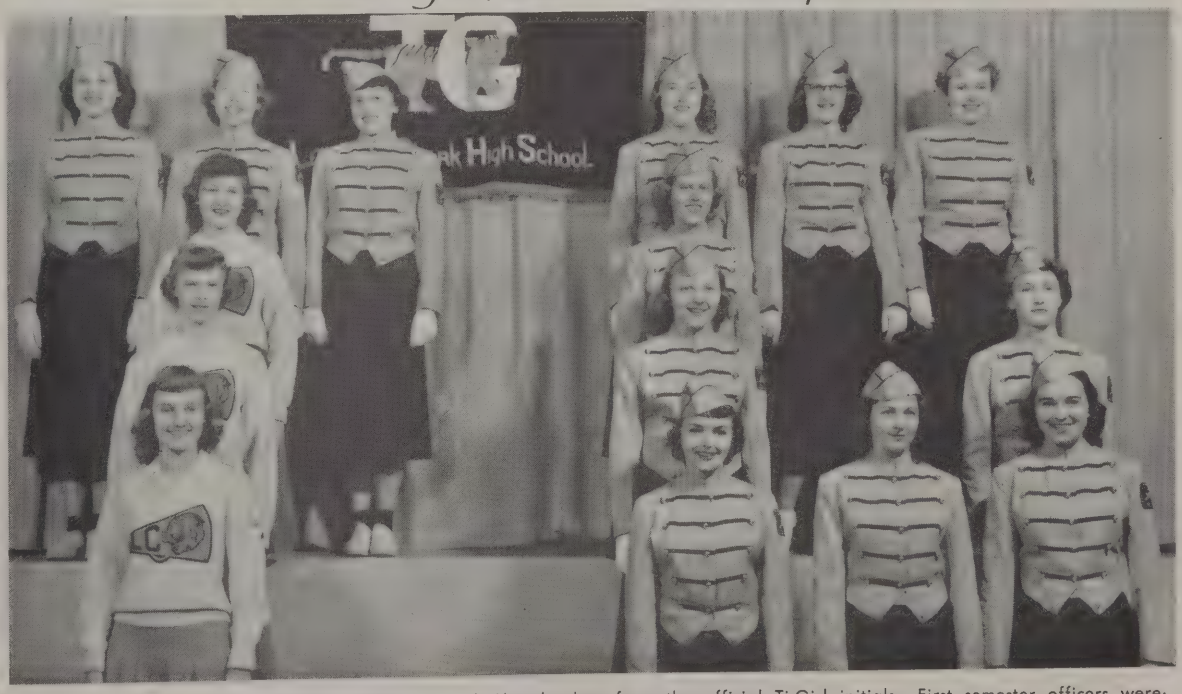

A group of the Lewis and Clark Ti-Girls and Cheerleaders form the official Ti-Girl initials. First semester officers were: Lee DeVore, president; Joyce Hartl, vice president; Arla Daniel, secretary; Dayle Nelson, treasurer; Pam Parr, historian-reporter; Shirley Zimprich and Jean Stobie, sergeants-at-arms.

Row 1—Ruth Eddy, Janet Murray, Donna Westensee, Marleta Henderson. **Row 2**—Kay Osborne, Carol Hoffman, Kay Royce. **Row 3**—Gwen Cauvel, Margie McLain. **Row 4**—Iva Lou Rood, Doris Fallquist, Nancy Goade, Dayle Nelson, Pam Parr, Lee DeVore.

Possess Excellent Abilities

Excellent twirling and marching ability is possessed by the Lewis and Clark majorettes.

Row 1—Barbara Souza, head majorette; Shirlee Spaeth, band majorette. **Row 2**—Maxine Bennett, Patsy Miller, Mary Kaye, Diane Bowman, Loretta Standal, Donna Reekie. **Row 3**—Kay Wendle, Karen Williams, Carol Dirstine, Maryanne Thunberg.

What Would We Do Without the Ti-Girls!

The Lewis and Clark Ti-Girls put sparkle into parades and half-time exercises at games. Selling pop corn balls in the fall semester was included in their variety of activities.

Row 1—Susan Emry, Pat Friend, Joanna Tarkington, Janet Wright, Patricia Bush, Jody Pugh, Ann Lawson, Carol Miller. **Row 2**—Arlene Inouye, Gail Inouye, Jerene Hughbanks, Judy Bailey, Leanne Jones, Pauline Dandrea, Anita Bartoo, Martha Meinhardt, Bonnie Koltenbronn. **Row 3**—Sally Shaw, Sondra Garlinghouse, Jean Stobie, Jean Madsen, Ruth Grant, Joyce Humphreys, Nancy Heathe, Susan Melrose, Marilyn Christian, Marilyn Davenport. **Row 4**—Carol Helphrey, Marilyn Olsen, Jennifer Upton, Joyce Hartl, Nancy Fowler, Joann Storey, Carol McKay, Suzanne Thompson, Roberta Pollock, Carol Warron, Beth Bartels.

Ti-Girls Encourage Enthusiasm

The Ti-Girls encourage enthusiasm in school spirit throughout the year. Participating in the half-time exercises of a football game in Walla Walla was one of the main events of their activities for the fall semester.

Row 1—Ruth Newmiller, Alice Naundorf, Arla Daniel, Marilyn Boothe, Rae Spear, Nancy Fujita, Alice Hayashi. **Row 2**—Judy Tucker, Jody Hecker, Diane Rumberg, Lorraine Lyle, Carol Rometch, Carolyn Hurd, Sally True, Claire Amundson, Marty MacPhee. **Row 3**—Carol Swanson, Lynn Stewart, Dorothea Drangas, Margery DeVorss, Shirley Bier, Barbara Helliwell, Mary Coon, Gwyneth Miles, Beverly Becher. **Row 4**—Marilynne Sowers, Grita Gustafson, Suzy Kirkham, Carolyn Gehres, Kathy Colborn, Peggy Parker, Ann Claggett, Barbara Goodwin, Mary Chesney, Mary King, Myrle Cheeseman.

Club Sponsors Math Contests

The Math club sponsored two contests during the year: Senior-Junior Math Contest, the first semester; and a Sophomore-Freshman Algebra Contest, the second semester. Discussions on the practical mathematical aspects of life are held at each meeting. Members take part in social activities, which include their annual spring pot-luck dinner and June picnic.

Row 1—Margaret Walker, Beverly Becher, Judy Miller, Maxine Bennet, Lorna Schlichtig, Susan Hawley, Miss Smith (adviser). **Row 2**—Gordon Peery, Gordon Ruehl, Tom Haggarty, David Clack, Leonard Rood, Marilyn Finky, Arnold Wood, Diane Cannon, Grita Gustafson.

Qualifications Are High for Membership

The Stoddard King chapter of Quill and Scroll had a membership of twenty-two when this picture was taken. Members must be experienced in the high school journalistic field to qualify for membership. Carl G. Miller is club adviser.

Row 1—Arla Daniels (president), Kaye Osborne, Joanne Barta, Barbara Jewett, Gordon Vichert, George Robey, Chuck Chesnut, Janet Murray, Carol Dullanty. **Row 2**—Lorraine McIntyre, Jody Carlson, Barbara Stuart, Lee DeVore, John Bernham, Sandra Babcock, Darlene Hammer, Marilyn Meils, Pat Caudill, Jeannie Morris, Barbara Devine, Dayle Nelson.

Members Participate in Various Contests

The ability to compose original pieces is the special skill that is required for membership in this select group known as Papyrus. Many of the members have participated in literary contests and have done very well.

Row 1—Chuck Chesnut, Merlins Omans, Toba Schaffer, Helen Montgomery, Susan Hawley, Gloria Soriano, Phil Baird (adviser). **Row 2**—Jo Little, Beverly Becher, Jackie Goller, Phyliss Geddis, Sherrel Bradford, Lorna Schlichtig, Carol Rometch, Jane Noble. **Row 3**—Bob Nelson, Joanne Mazna, Mike Davis, Gary Pryor, Jerry Nelson, Sally Landis, Gordon Vichert, Sandra Cochran.

Provide Entertainment for Local Hospitals

A variety of talent is displayed at the annual talent con presented by Thespian club. The club gives plays and provides entertainment for various local hospitals. New members and officers are honored with a pot-luck dinner at installation. Miss Florence Wager is the new advser.

Leading the first semester activities were: Doris Fallquist, president; Jack Rowe, vice president; Carolyn Kavanagh, secretary; Dorthea Drangas, treasurer; Nancy Fowler, historian; and Jerry Nelson, sergeant-at-arms.

Row 1—Sally Barkaloo, Claudia Peachey, Jody Carlson, Pat Ellis, Sally Beil, Loralee Wolfe, Dorthea Drangas, Mary Ann Gray, Nancy Smith, Diane Whitney, Carolyn Kavanagh, Janet Haltom. **Row 2**—Carol Cunningham, Suzy Kirkham, Nathan Lerer, Sue Emry, Doris Fallquist, Carol Dullanty, Kathryn Downey, Patsy Blackwell, Janet Noble, Beverly Bruce, Pat Bush, Diane Wegner. **Row 3**—Topper Nielsen, Bob Seto, Pat McKeehan, John Porter, Jim Boyd, Gwen Miles, Nancy Fowler, Carolyn Gehres, Sue Thompson, Bruce White, Mary Kaye, Janice Scott. **Row 4**—Sandy McKeever, Judy Bailey, Helen McLoughlin, Larry Hicks, Jack Rowe, Jack MacPhee, George Harris, Jerry Nelson, George Couchman, Don Holsten, Shirley Adams, Cecil Moller.

Further Art in School

Furthering the importance of art in the school and giving those with congenial interests the opportunity to work together, the Fine Arts club carries on year after year. Under the direction of Miss Lydia Goos, the members enjoy movies and lectures at meetings held twice a month. Their project for the year is to paint a mural in room 109.

First semester officers were: Carol Rouse, president; Pat Dennis, vice president; Peggy Jo Parker, secretary; Barbara Betts, treasurer; Jean Stobie, fifth executive.

Row 1—Pat Dennis, Marjorie Meyers, Diane Rumburg, Pat Bird, Barbara Betts, Phyllis Geddis, Mary Lynn Joyer. **Row 2**—Jean Stobie, Beth Bartels, Martha Meinhardt, Carol Lee Rouse, Carol McKay, Carole Burnham. **Row 3**—Miss Lydia S. Goos, Peggy Jo Parker, Roxanne Hay, Jim Boyd, Norman Eng, William Shinkai, Ray Davis.

Staff Had Successful Girl Editor

Marlene Clem was editor and Kaye Osborne was advertising manager of the first semester Journal staff. The group worked hard to put out the usual 14 issues.

Row 1—Carl G. Miller (adviser), John Bright, Charles Chesnut, Merlin Omans, George Robey, John Bernham, Carol Dullanty. **Row 2**—Joanne Carlson, Lee DeVore, Marlene Clem, Marilyn Meils, Carol Barnes, Mary Coon, Janet Murray, Dianne Cannon, Bonnie Koltenbronn, Claire Amundson. **Row 3**—Lorraine McIntyre, Kaye Osborne, Barbara Devine, Barbara Stuart, Sandra Babcock, Dayle Nelson, Barbara Jewett, Marilyn Gurganus.

Second Semester Journal Staff Has 30 Members

Even though this is the largest Journal staff for some time the members are kept busy throughout the semester under the leadership of Charles Chesnut. The idea of "cub" reporters, who are new this semester, has proved satisfactory.

Row 1—Nancy Gale, Lorraine McIntyre, Margery DeVorss, Windsor McCannon, Carol Barnes, Susan Hawley, Sandra Elder, Barbara Jewett. **Row 2**—Anne MacDonald, Dayle Nelson, Carol Hoffman, Bonnie Koltenbronn, Barbara Devine, Marilyn Meils, Ruth Eddy, Sharon VanDorn. **Row 3**—John Gilkey, Carol Rometch, Leanne Jones, Mary Coon, Diane Cannon, Barbara Stuart, George Robey, Chuck Chesnut, Jody Carlson, Carol Dullanty, Bob Bailey.

Orchestra Has Big String Section

Under the direction of C. O. Fuller, the orchestra, with a group of forty-six members, presented a variety of classical and popular music at their annual concert. They provide music for graduation exercises also.

First Violins: Ida Dennis, Peggy Paterson, Ronald Sims, Kent Chamberlin, Delores Reeves, Sue Ann Sherfey, Robert Sims.

Second Violins: Larry Bellos, Carol Emmerton, Mary Rogers, Joe Reynolds, Carole Johnson, Pat Eagle, Allis Riblett, Myrna Coleman.

Viola: Barbara White, Meipe van Tyne, Carol Warren, Dave Sandborn.

Cello: Jerry Cohen, Jim Carpenter.

Bass: Mary Alice Stockton, Vincent Trapp, Don Babcock.

Drums: Bob Sater, Ron Wildey, Mike Dandrea, Gary Chappell, Ricky Neubauer, Bob Roby, Gordon Hargreaves.

Clarinets: Donna Griffith, Sharon Blackwell.

Trombone: Don Sandmire, Gary Bennett, Roderick Winslow.

Cornet: Bob Bear, Dale Brandt, Sandy Erwin.

French Horn: Bruce Miller, Ralph Adams, Robert Doss, Dick Anderson.

Flute: Tom Vertrees, Anetta Cordes.

Oboe: Don Schilling, Dale McDuffie.

Girls Add Color to Music Cons

The Girls' Glee Club brought favorable comment to the Music department after displaying their talents during the past year.

Row 1—Delores Cooper, Pat Smith, Madilyn Peters, Ruby Ingraham, Louise Cadruvi, Anne Allen, Judy Halladay, Betty MacDowell. **Row 2**—Darlene Donley, Ila Rae Leach, Carol Mason, Phyllis Austin, Phyllis Lossee, Betty Drummond, Marilyn Talbott, Maxine McInnis, Faye Weigle. **Row 3**—Claudia Campbell, Peggy Merritt, JoAnn Blazer, Gloria Saunders, Florence Rehorn, Cheryl McKee, Joanne Newcombe, Margie Matlock, Patsy Taylor.

Mixed Group Adds Greatly to Music Department

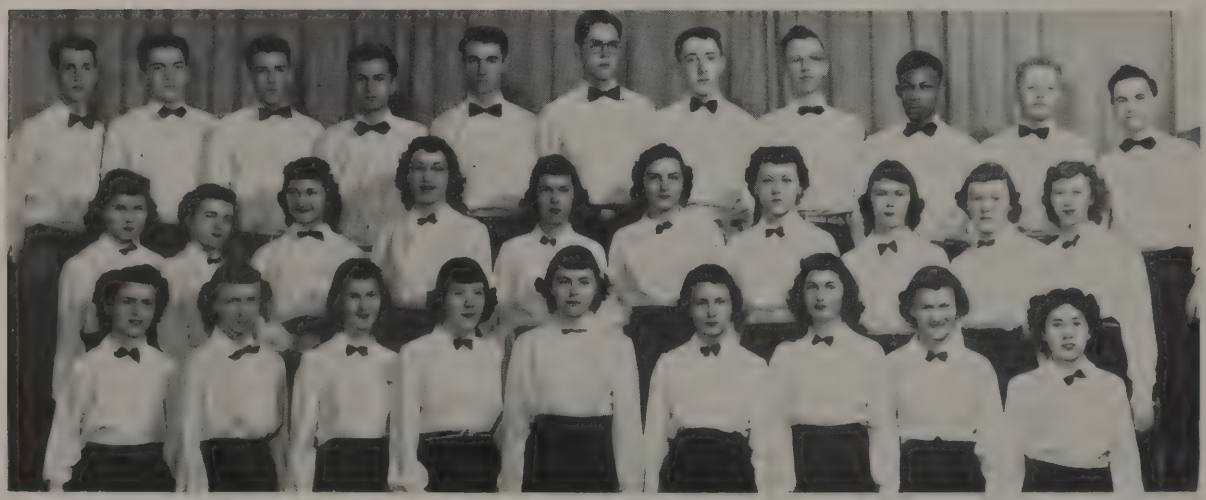

A mixed group of singers, with the girls outnumbering the boys two to one, make up the intermediate choir in the Music department. They give some of the main numbers in concerts.

Row 1—Joan Denoo, Kay Guell, Marilyn Davenport, Joan Schwenger, Shirley Thiringer, Pauline Long, Donna Westensee, Janet Wigen, Gloria Alvarado. **Row 2**—Elizabeth Smith, Adrienne Aslin, Gwen Cauvel, Marlene Helm, Joanne Farrier, Joanne Kilgore, Marlene James, Marilyn Taylor, Judy Miller, Phyllis Hill. **Row 3**—George Hendershot, Orville Willard, Jim Thompson, Ron Berg, Ed Orr, Cory Olson, Dick Boyd, Larry Hix, Hiram Clark, Paul Selle, Ray Davis. **Absent**—Clifford Groves, Mickey Smith, Jack Willis, Robert Waugh, Jim Montague, Betty Croy, Alice Lee, Carol Hoss, Leo Leonard, Marilyn Johnson.

A Cappella Choir Has Good Year

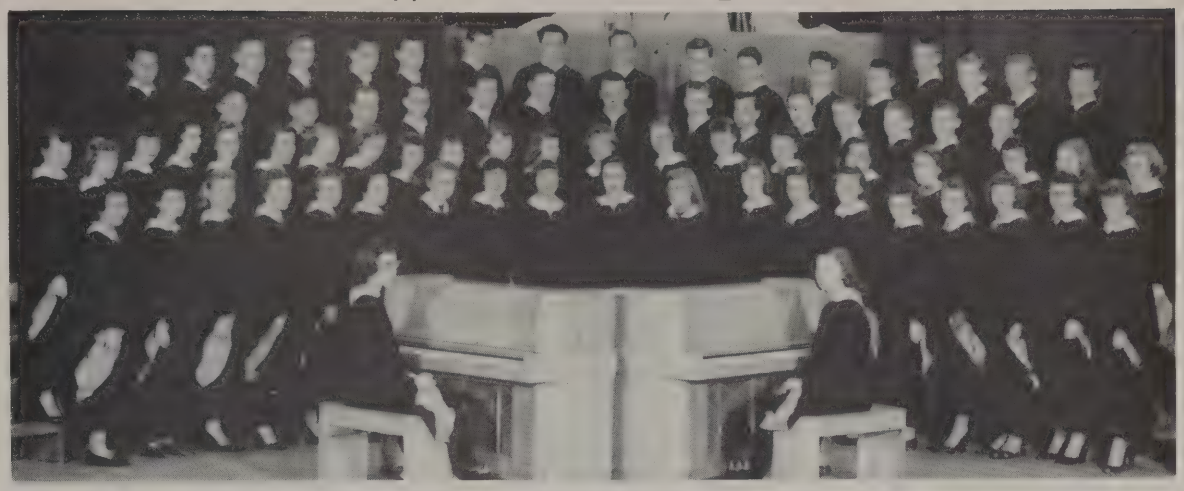

The A Cappella Choir had another successful year under the leadership of Paul Fosso. The Spokane Music Festival and numerous radio programs have kept the members busy.

First semester officers were: Gordon Ruehl, president; Donna Reekie, vice president; Janice Scott, secretary; Jo Ann Barta, business manager.

Row 1—Nancy Fujita, Carol Godfrey, Dorothy Deem, Donna Reekie, Beverly Womach, Janice Scott, Lee DeVore, Bonnie Koltenbronn, Jo Ann Barta, Carol Swanson, Joy Williams, Delpha Stevens, Donna Jerome, Fanetta Keiber, Martie Graffis, Claudia Peachey, Ann McDonald, Joan Schafer, Kay Campbell. **Row 2**—Jeanne Pierson, Janice Smith, Virginia Vorlicky, Willene Hoppe, Sheila Laughy, Barbara Cornell, Lorraine McIntyre, Janice Barrett, Mardiese McDonald, Barbara Souza, Barbara Knight, Pat Larson, Mary Chesney, Carolyn Gehres, Joanne Mazna, Kathy Walters, Eleanor Gies, Carolyn Cavanaugh, Kay Palmer, Dianne Wegner, Jo Little. **Row 3**—Keith Kennedy, Bill Shinkai, Ivan Sills, Jim McKee, Art True, Don Chatfield, Gaynor Guell, Jack Gation, Chuck Chesnut, Denny Horn, Merlin Omans, Bob DeVleming, Melvin Schlaht, Mickey Burdge. **Row 4**—Joe Onuma, Jim Sanders, Mark Follett, Gordon Ruehl, Jim McKay, Jack McPhee, Frank Werner, George Alex, Leo Murphy, Cliff Michael, Don Butler, Jim Boyd, Dale Brandt, Claire McKie, John Miller, Marlin Guell, Del Gibson.

Beginners' Choir Adds Enjoyment to Cons

This group of talented singers form the Beginners' Choir. Besides adding color to the annual music con, the members are kept busy every day by Paul Fosso building up a repertoire.

Row 1—Janice Adams, Elnita Avery, Helen Montgomery, Margaret Laehn, Shirley Monroe, Margaret Frye, Sally Taylor, Sally Beil, Nona Tyler, Mary Ellen Edwards, Nancy Smith, Sally Colman, Ellen Gustavson. **Row 2**—Prudence Bahme, Edith Miner, Carol Park, Karen Bartlett, Margaret Benjamin, Pat Frank, Lenora Cruse, Dianne Ashman, Mary McCoy, Genevieve James, Pat Frisselz, Janet Chisholm. **Row 3**—Bob Hoagland, Marion Schfield, Janet Allison, Darlene Fletcher, Marilyn Maund, Shirley Schmidt, Doris Thunberg, Patsy Chapman, Annette Weissenborn, Barbara Coman, Marilyn Morrill, Marilyn Harden, Jim Nyborg. **Row 4**—Jim Wheeler, Jim MacLean, Tom Hoon, Dick Allen, Erwin Lowis, Carl Blunck, Wynn Agee, Dean Cash, Paul Hull, Paul Hunt, Jerry Dassow. **Not in Picture**—Curtis Diteman, Charles Larabee, Donald MacIntyre, Dick Nelson, Gary Pierone, John Simpson, Bob Sturdevant, Eleanor Kaul, Carolyn Armfield, Jean Fulton, Dianne Whitney.

Enjoy Extra Musical Activities

Ensemble is made up of a group of students who enjoy extra musical activities. Under the direction of Paul Fosso, the group performs in various concerts.

Row 1—Jeanne Pierson, Claudia Peachy, Marlene Mortenson, Carol Swanson, Joanne Mazna, Pat Larson, Shirley Burns, Willene Hoppe. **Row 2**—Joe Onuma, Dale Brandt, Jim McKee, Jo Little. **Row 3**—Claire McKie, Jack McPhee, Art True, Jim Boyd.

Starlighters Have Many Social Activities

These girls have had a busy year with musical presentations and numerous contests. The initiates can always be recognized because of their comical hats.

Row 1—Sally Barkaloo, Glenna Rae Pease, Diane Rumberg, Shirley Bier, Doris Fallquist, Nancy Goade, Carolyn Wilcox, Joanne Wixson. **Row 2**—Donna Reekie, Ruth Eddy, Pat Ellis, Dorothea Drangas, Mary Kaye, Delpha Stevens, Marilyn Black, Joanne Barta, Bonnie Koltenbronn. **Row 3**—Diane Ashman, Neoma Schoeph, Janine Barrett, Virginia Vorlicky, Carol Swanson, Joanne Mazna, Carolyn Gehres, Eleanor Brown, Diane Wagner, Janice Scott, Carolyn Kavanagh, Mr. Fosso.

French Club Enjoys Foreign Travelers

Foreign travelers were the main speakers at the monthly meetings of Entre Nous throughout the school year. The travelers told of the European countries they had visited. The social activities of the club included their annual Christmas party at the home of their adviser, Mrs. Grace Bartlett.

Row 1—Marilyn Johnson, Claudette Toupin, Joahna Tarkington, Jackie Lusher, Jackie Braden, Jody Pugh, Patty Bush, Joan Schwenger, Mary Lynn Joyer, Betty Zack, Ruth Newmiller, Laurene Rogers, Jody Hecker, Ronald Wildey. **Row 2**—Marilyn Jasmann, Steve Daggett, Kay Royce, Patsy Blackwell, Shirley Cornelius, Bob Nelson, Jane Anderson, Art True, Barbara Helliwell, John Gilkey, Bev Beecher, Barbara Betts, Sue Ann Sherfey. **Row 3**—Don Holsted, Carol Rometch, Georgine Winslow, Margie McLain, Karen Lien, Barbara Knight, Donna Mae Leishman, Kathy Colborn, Nancy Stender, Mary Ann Eder, Christine Wiseman, Lynn Stewart, Dayle Nelson. **Row 4**—George Pierce, Eleanor Kaul, Bob Couchman, Deloris Aster, Gene Hoxey, Jennifer Upton, Justine Wood, Sylvia Hagen, Sue Thompson, Sue Galland, Carol Burnham, Juanita Halterman, Jim Wilson, Doug Getmann.

Classical Club Busy This Year

Classical club, under the supervision of Miss Marguerite Cross, held their annual Christmas party again this year. They also had a joint dinner with all the other language clubs. The club studies the background of ancient Roman customs.

Row 1—Miss Cross, Marilyn Boothe, Janice Graves, Lucy Englund, JoAnn Hendricks, Bob Fosberg, Suzanne Ernst, Marilyn Greve, Nancy Gilmore, Beth Fredricks, John Bright. **Row 2**—Tim Hay, Pat Friend, Barbara Helliwell, Barbara Knight, Ann Lawson, Jim MacLean, Nancy Gale, Helen Mann, Janet Murray, Dayle Nelson, Kay Calkins. **Row 3**—Nancy Fowler, JoAnn Storey, Ricarda de la Fuente, Ross Smith, Roberta Pollock, John Bigelow, Joyce Humphreys, Marjorie DeVorss, Minora Hiyashi, Ann McGillvary.

Band Boasts 101 Members

Members of the band were kept busy playing music for parades and numerous performances. The complete band, made up of 101 members, includes:

Oboe: Don Schilling, Dale McDuffie.

Flute: Sue Thomas, Trudy Topp, Tom Vertrees, Bonnie King, Lester Wigen, Annetta Cordes.

Clarinet: Sharon Blackwell, Sherrel Bradford, George Carpenter, Bobbie Jean Dye, Juleen Eyrich, Carl Grandinetti, Donna Griffith, Royce Keating, Windsor McCannon, Jeannie Morris, Winnie Murabito, Jack Olson, Nancy Litchfield, George Priebe, Linda Richardson, Jack Rowe, Lorna Schlichtig, Marlys Skalstad, Armond Loiseau, Joanne Hendricks, Carolyn Esse, Phyllis Kalkwarf, Lynn Drause, Frances Rose, Jim Adams, Terry Hunt, Shirley Todd, Marie Holman, Geraldine Jorgensen.

Alto Clarinet: Jane Noble.

Bassoon: Jerry Cohen.

Alto Saxophone: Richard Campbell, Robert Stover, Marvel Schoenberger, Lewis Erwin, Carl Berg.

Tenor Saxophone: Al Skoglund.

Baritone Saxophone: John Binns.

French Horns: Ralph Adams, Dick Anderson, Greta Davis, Robert Doss, Bruce Miller, John Porter, Bob Willman, Larry Schwartz, Roger Downey, Dorothy Phillips.

Cornet: Bob Bear, Dale Brandt, Dale Harshbarger, Sandy Irwin, Gehrig Loree, Charles Nehrhood, Gary Wood, Richard Higgins, Gordon Pague, Galen Rowe, Bob Feyerabend.

Baritone: Diane Cannon, Bob Powers, Don Sandmire, Douglas Bradburn, Jerry Johnson, Carl Miller.

Trombone: David Bartels, Dick Bech, Gary Bennett, Patsy Johnson, Marilyn McMackin, Gary Pryor, Roderick Winslow, Bob Thomas.

Bass: Gerald Wood, Dale Struck, Larry English, David Simmons, Bob Bowers, Howard Lulling, Bob Chambers, Bob Iric.

Percussion: Gary Blank, Ricky Neubauer, Bob Roby, Bob Sater, Bob Westland, Ron Wildey, Gordon Hargreaves, Michael Dandrea, Bob Pogue, Gary Chappell, Don Holsten, Cliff Langdon.

String Bass: Mary Alice Stockton.

Student Court: Mr. Toevs, adviser; Donna Reekie, bailiff; Leo Perras, Gordon Vichert, Ruth Eddy, judges.

Winners at Lewis and Clark Fair: Ridgely Powell, Dewain Bruff, Margaret Frye, Lois Smith.

The Tiger Staff getting new ideas for the 1952 annual—from the best yearbooks in the country.

A.S.B. at Work: Jack MacPhee, Wayne Spence as Santa, Sue Thompson, Gene Gadeau selling tickets to the Holly Hop.

Girls' Federation Carnival: Lee DeVore, barker; Carolyn Kavanaugh, fat lady; Eleanor Brown and Carol Dullanty, balloon men; Suzy Kirkham, fortune teller; Pat Ellis, client.

1912
S

SPORTS

LC '52

SPORTS FORTY YEARS AGO

When the new school was occupied on April 8, 1911, track and baseball seasons were just beginning. The track team lost the dual meet to North Central, but by winning the half-mile relay, it took the Annual Indoor Track Meet. The baseball team turned out to be city champions under the fine coaching of C. A. Rodman. The previous fall, the football team, composed of new, inexperienced material, ended up in the cellar. Playing their games at Natatorium park, they lost to Pullman, Coeur d'Alene, Tacoma, Wenatchee, Seattle, and Portland. The basketball team had a successful season, winning all but one game. A man named Cook was coach. Just before a trip to the Palouse country, he discovered four of the team were not up in their studies. In two days, the team was built up, coming home from their trip with three wins and no losses.

Champions Then

Coach Rodman's "green" team in the spring of 1912 took the city championship, supported by enthusiastic crowds at the games. Defeating North Central, the baseball nine boasted such outstanding players as: Watson, first baseman; Crowley, pitcher; and Lafayette, catcher.

Members of the team were: Manager, Edmond Tyra; Batchelor, right field; Lafayette, catcher; McConville, short stop; Bakke, third base; Watson, first base; McCrea, center field; Wilson, left field; Crowley, pitcher; Huntly, second base; and Harshman, pitcher.

Champions Now

The Tiger ball nine captured its 12th city championship in 1951, with a win-loss record of 9 to 0, led by the batting punch of Bill Farr and Ed Bouchee, and the pitching of Jack Spring. This was the final season under Coach Art Walther. The squad also captured the first awarding of the Spokesman-Review trophy for the feat.

Row 1—Leo Perras, Don Baker, Ed Bouchee, Ron Wardrop, Bob Gifford, Gordon Perry, Roger Strawick. **Row 2**—Bill Farr, Don Robinson, Jack Spring, Gary Colgren, Coach Art Walther, Jim Cluckey, Larry Chestnut, John Schaeffer.

1951 B Squad Captures City Championship

The Tiger B baseball squad, under the first year leadership of Gene Sivertson, captured the city championship with the record of seven wins and one loss. They were sparked by Parker, Binns, and Bouchee.

Row 1—Bill Parker, Jack Binns, Floyd Johnson, Coach Gene Sivertson, Tom Kadlec, Stan Hallett, Don Keevey. **Row 2**—Duane Tye, Bob Hargreaves, Don Chatfield, Bob Hoover, Rod Bouchee, Sidney Ray, Jack Baldwin. **Row 3**—Jerry Gaffaney, Art Hedlund, Paul Cooper, Gene Foedish, Wayne Demaray, Jim Jacoy, Duane Keevey.

Kittens Develop Several Stars

The 1951 Kittens with a win-loss record of 3-5 finished low in the baseball league but otherwise produced outstanding talent for the future varsity work in such players as Bob Nelson, Jim Sargent, and Art James.

Row 1—Bob Nelson, Jim Campbell, Frank Shaver, Clyde Slemmer, Charles Tweedy, Percy Kirk, Terry Hunt, Bill Emith. **Row 2**—Max Schoening, coach, Dick Davis, Duane Ackells, Tom Nau, Leo Leonard, Jim Sargent, Bernie Lang, manager, Don Belander, cadet.

Upper left—Bob Murphy, second place winner in All-City "B" squad mile races. Dave Martin, top pole vaulter; tied for first place in All-City meet; took fourth place in state. **Upper center**—George Couchman, third place winner in All-City mile races. **Upper right**—Wayne Spence, top shot-putter. **Center left**—Bob Gifford, one of the best fielders L.C. has had in years. **Center**—Jim Senna, one of the three best high jumpers in 1951. **Center right**—Larry Chestnut, center field; made All-City as a sophomore; excellent fielder, fast and a "clutch" hitter. **Bottom left**—Roger Strawick, noted for good throwing arm. **Bottom center**—Bill Parker, pitcher on "B" squad in '51; noted for poise on the mound. **Bottom right**—Leo Murphy, promising hurdler.

Varsity track men placed third behind North Central and Rogers. Dave Martin, pole vaulter, and Don Murray, dash man, went to the state meet.

Row 1—Dick Nieman, Dave Martin, Gordon Ruehl, Don Murray, Leo Murphy, Jim Senna. **Row 2**—John Burnham, Bob Slattery, Stan Marks, Coach Art Frey, Barry Jones, Joe Berglund, George Couchman. **Row 3**—Maurice Hood, Ted Allen, Pete Gerpheide, Griff Steiner, John Chamberlain, Frank Werner, Leo Perras, Dick Pool, Coach Gene Arger. **Row 4**—Reed Penning, Jim Mason, Al Murdor, Bob Taylor, Wayne Spence, Bob Murphy, Mike Davis, Ed Behrens, Bud Diblee.

By defeating Rogers, North Central, Sunnyside, Richland, and tying one meet with Richland, the Tigers took All-City championship in cross country.

Row 1—Reed Penning. **Row 2**—Bill Bryan, Gordon Ruehl, Coach Art Frey, John Gilkey, Ed Behrens. **Row 3**—Bob Powers, Jim Jacoy, Bob Taylor, Dick Daniels, George Couchman, Ted Allen.

Frosh, City Track Champions

Under the coaching of "Skip" Lauderback, the 1951 freshman track team easily captured the city title, having not one closely contested meet.

Row 1—Larry Wallace, Ralph Hemingway, Pete Strawick, Tom Bergvier, Don Brackett, Denny Bergin. **Row 2**—Delmar Parker, Dick Anderson, Art James, Harwood Tibbits, Henry Luton, Larry English, Carl Cornwall, Don Lundstrom.

Finished Season in Cellar

The varsity football team finished their season in the cellar by losing all their games, but such outstanding stars as Gene Gadeau, Clyde Cotton, and Duane Tye placed on the all-city teams.

Row 1—Dwight Fleck, Buddy Clark. **Row 2**—Jay Finley, Gordon Peery, Gene Foedisch, Wayne Spence, Jim Senna, John Shaffer, John Plastino, Roger Wyatt, Jim Clucky. **Row 3**—Delmar Parker, Gene Gadeau, Dave Martin, Dick Wyatt, Tom Haggarty, Mino Hawashi, Bob Murphy, Wayne Demeny, Frank Werner. **Row 4**—Dale Nelson, Bud Dilchee, Roger Strawick, Jim McCaughan, Mickey Smith, Armand Loiseau, Art James, Don Lundstrom, Jack Binns, Bob Hargreaves.

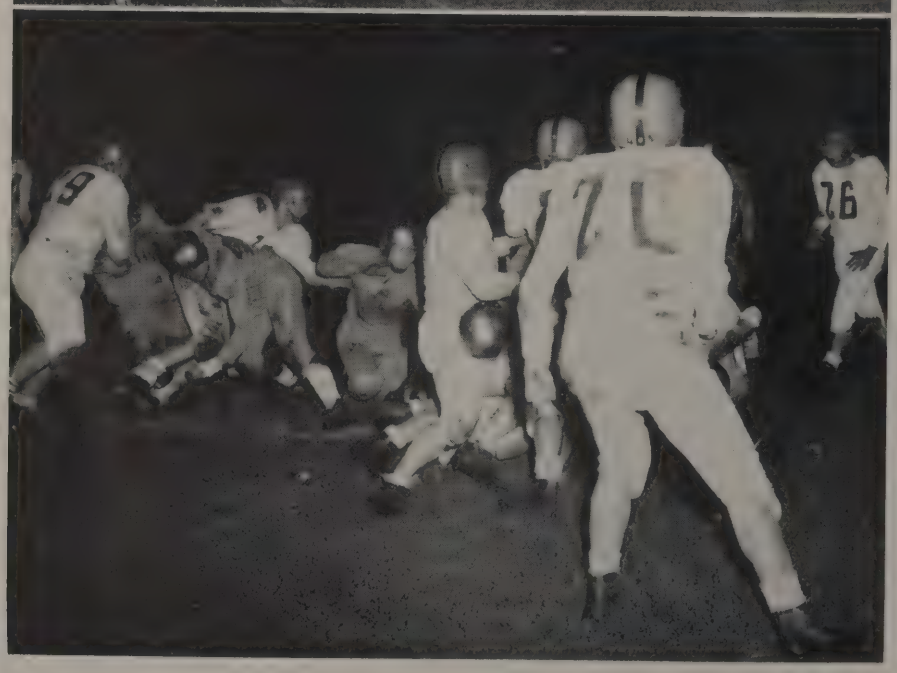

Top—Wonder who's at the bottom of this pile? L.C. players are Spence (29), Wyatt (23), and Martin (33). **Center**—Cotton sweeps around end, gaining yardage in a Rogers game. Identifiable L.C.ites are Wyatt (23) and Spence (29). **Bottom**—Cotton stands ready to grab the ball-carrier, who has already been stopped by Spence (29), Peery (20), Senna (26), and other unidentifiable players.

Football B Squad

The "B" squad won league championship this year with a record of six wins and one loss. With the coaching of Gene Arger, every player on the team became more skillful and hard fighting during the season. Their best game was the last game of the season in which they downed North Central, 21-7, for the championship.

Row 1—Buck Davis, Tom Nau, Bill Smith. **Row 2**—Coach Gene Sivertson, Maurice Hood, Dick Bech, Leroy Blick, Bob Couchman, Bob LaPlante, Dick Anderson, Larry English, Delmar Parker, Frank Zahniser, Leslie Wham, Coach Gene Arger. **Row 3**—Carl Miller, Ron Sandstrom, Pete Strawick, Jack Love, Tom Wynia, Dean Blair, Robin Hunt, Frank Seebeck, Pete Gerpheide, Mike Skaer, Ron Clark. **Row 4**—Gary Irish, Harwood Tibbits, Bob Roberts, Gary Sparber, Jack Domit, Walt Bjordal, Chuck Pointer, Jim Domit, Lowell Klatt, Carl Cornwell, Bob Stobie.

Undefeated Kittens Win City Championship

The frosh football team, coached by "Skip" Louderback, came through the 1951 season undefeated to win the city championship. Led by Hiram Clark, the Kittens rolled on to easy victories by defeating Rogers 20-0, Gonzaga 25-7, West Valley 9-0, Mead "B" squad 13-0, and North Central 21-12. "Skip" said: "All were outstanding players."

Row 1—Richard Greene, Bill Geist, Larry Zinn, Gordon Pogue, Larry Frazier, Paul Hunt, David Raymond, Jerry Johnson. **Row 2**—Coach Roy Kangas, Chad Mitchell, Jerry Peck, Ed Ewell, Jack McElroy, Alex Wiseman, Howard Schmidt, Howard Lulling, Paul Hull, Pete Riley. **Row 3**—Coach "Skip" Louderback, Ronnie Jacoy, Joe Jensen, Terry McMacken, Jerry Hahn, Jim MacLean, Wes Pilant, Hiram Clark, Jim Adams, Larry Benningson, Darrell Edwards, Gordon Skillingstad. **Row 4**—Coach Bill Anderson, John Olson, Clifford Howard, Bill English, Doud Bradburn, Doug Storey, John Mjoen, David Hirte, Lex Gamble, Gary Wright, John Kendall, Jim Boyd.

Top left—Gene Foedisch, outstanding defensive guard. **Top center**—John Plastino, strong threat to opposition by intercepting passes and fulfilling his job as end. **Top right**—Gordon Peery, hard-driving guard, and one of best team men. **Left center**—Jack Binn, "60 minute ball player," outstanding defensively. **Center**—Roger Strawick, hustling quarterback, spark of the 1951 team. **Right center**—Jim Senna, terrific on offense and defense, deserved a place on all-city. **Lower left**—Clyde Cotton, fastest player in city, thrilled rooters with spectacular end runs. **Lower center**—Gene Gadau, hard-driving back, work horse of the outfit. **Lower right**—Duane Tye, top center for Tigers, received inspirational award, voted captain, placed on all-city first team.

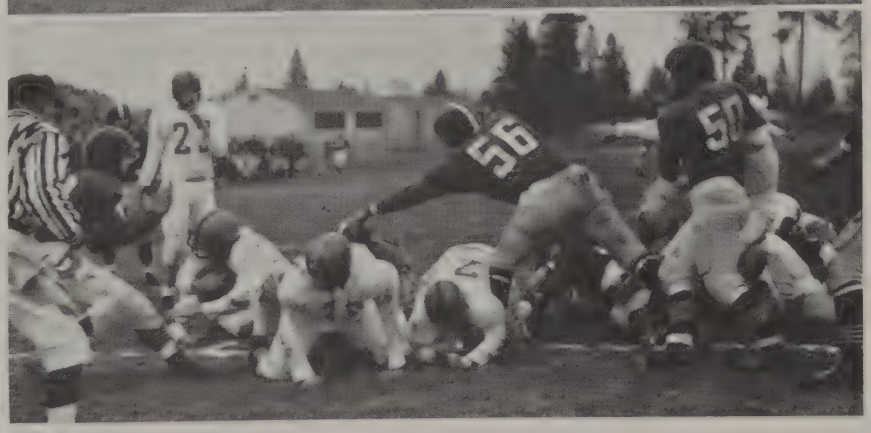

Top—A very deceptive play! Wyatt (23), Spence (29), Senna (26), Binns (38), and Gadeau (31) watch the action. **Center**—Wait your turn, boys! Six N.C. teammates surge forward to halt Strawick's try for yardage. Senna (26) can be seen at far left. **Bottom**—Gadau "crawls" for a few yards against N.C. in the final game of the year. L.C.ites are Wyatt (23), Peery (19), and Foedisch (24).

The 1952 basketball team placed second in league standings with a record of 7-2. The Tigers lost two close games to the fighting West Valley Eagles, one a play-off to decide the trip to Seattle. Bob Morris and Paul Perko were named to the first all-city team, with Art James placing on the second all-ciy team. Bill Parker received honorable mention.

Row 1—Dave Martin, Frank Werner, Bob Murphy, Paul Perko, Bob Morris. **Row 2**—Buck Davis, Don Lundstrom, Rod Bouchee, Bill Parker, Art James, Larry Zinn.

Winning two and losing six, the "B" squad ended up in fourth place. Showing promise for next year are Bob Couchman, Larry English, and Henry Upton. Gene Sivertson was coach.

Row 1—Larry English, Leo Leonard, Henry Upton, Bob Couchman, Jim Whittemore. **Row 2**—Duane Arkills, Don Stone, Jack Willis, Bob Gifford, Bob LaPlante. **Absent**—Bob Stover, John Binns, Armond Loiseau.

Martin Goes Up for Basket

Here we see Dave Martin contributing two points to L.C.'s victory over North Central, as he puts in a driving lay-in. Pelleberg of N.C. tries desperately to check him while Parker (12), Perko, and James wait for a possible rebound.

Morris Scores With Lay-in

Bobby Morris goes up for one of his many lay-ins that helped make him the city's top scorer. Paul Perko (7) and Bill Parker (12) come in fast while West Valley players look on.

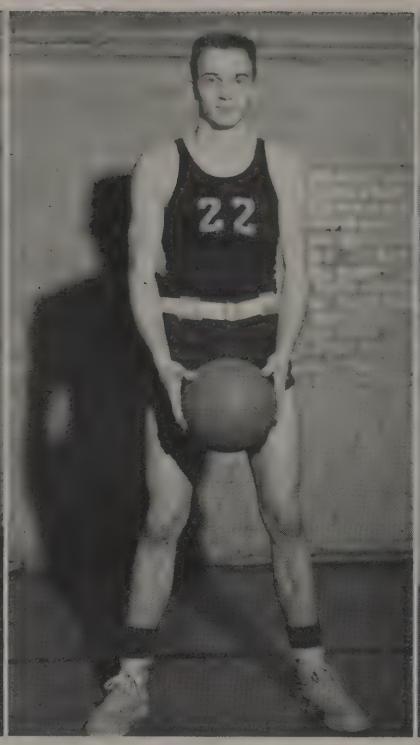

Art James—Although a newcomer on the team as a sophomore, he constantly intercepted enemy passes. With his fine push shots, he will be a big threat to the opposing team next year. **Bob Morris**--Bob was the high scoring forward for L.C. Making a good percentage of his shots, he guided the team's offense and defense. **Paul Perko**—This lanky center scored well for L.C. and added backboard strength to the Bengal five. Paul's hook shots and ability to take the rebounds proved him a valuable player.

Larry Zinn—This freshman forward was a top notch substitute for the Tigers. Great things are expected of him next season. **Bill Parker**—As a hard-working forward, he added to the backboard strength. Bill furnished the additional height and played consistent ball all season. **Dave Martin**—This speedy guard will be back again next year. Always "on the ball," Dave showed smooth floor work, and was a "sparkplug" of the team.

Kittens End Up in Cellar

The 1952 Kittens played on-and-off ball this season, winning nine and losing ten games throughout the season. Showing some promise for next year were Doug Storey, John Olson, and Hiram Clark.

Row 1—Ed Ewell, Bill Doric, Gary Wright, Jim McLean. **Row 2**—Leroy Levesque, Jack Corvath (co-captain), Doug Storey, John Olson, Dick Boyd, Larry Benningson. **Row 3**—Fred Laehn, Clark Wiseman, Hiram Clark (co-captain), Paul Hull, Carl Stolz, Gordon Skillingstad.

Those Lively Yell Queens

Active L.C. cheerleaders encouraged pep and enthusiasm at games and cons throughout the year. They introduced new yells and songs which inspired better school spirit.

Row 1—Betty Brainard, Ruth Eddy, Kay Osborne, Gwen Cauvel. **Row 2**—Jody Carlson, LoraLee Wolfe, Mary Jo Dye.

Joe Cornelius, a junior, won a good share of his matches last spring. He brought his average down to 82. **John Bigelow,** a junior, worked hard to improve his game; he brought his score down to 85. John was an outstanding putter. **Bob Doss,** a junior, although not a regular member of the squad, is expected to aid the team this year. He was able to practice a great deal during the year, as he worked part time at the driving range. **Tim Hay,** a junior, consistently improved his game. Tim was No. 3 on the team, winning some of his matches and playing a few rounds in the low 70's.

Ron Mueller, a senior, is expected to win a good share of his matches this spring. **Bob Morris,** a senior, improved his game to the point that he was one of the outstanding players of the squad. Last summer, Bob, being a member of the Spokane Public Links Team and the Spokane Junior Golf Team, traveled to Milwaukee, Wisconsin, and Champagne, Illinois, to play in the tournaments. He is consistently long and straight driver. **John Halin,** who graduated last year, was the No. 1 player on the squad. He was the medalist in the Inland Empire High School Tournament last spring. John also made the trip with Bob to Milwaukee. Playing close to par most of the time, he was the "big gun" on the Tiger squad. **Bob Sawyer,** a junior, should hold down one of the positions of the team this year. He shoots in the high 80's, aided by very straight, though not exceptionally long drives.

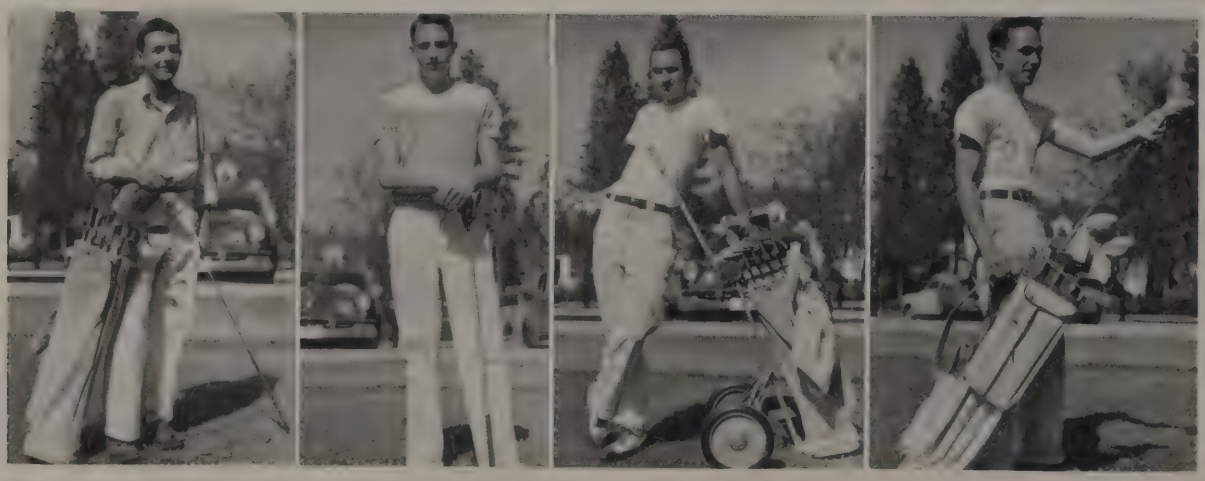

Girl Golfers Finish Second

The Girls' Golf team, under the supervision of Miss Virginia Danke, came in second to North Central last spring.

Row 1—Sandra Babcock, Beverly Jasper, Carolyn Gale, Jane Anderson, Betty Bock. **Row 2**—Nancy Connor, Pat Larson, Beverly Burns, Nancy Hervis, Karen Lein.

Girls' Team Places Fourth in Inland Empire

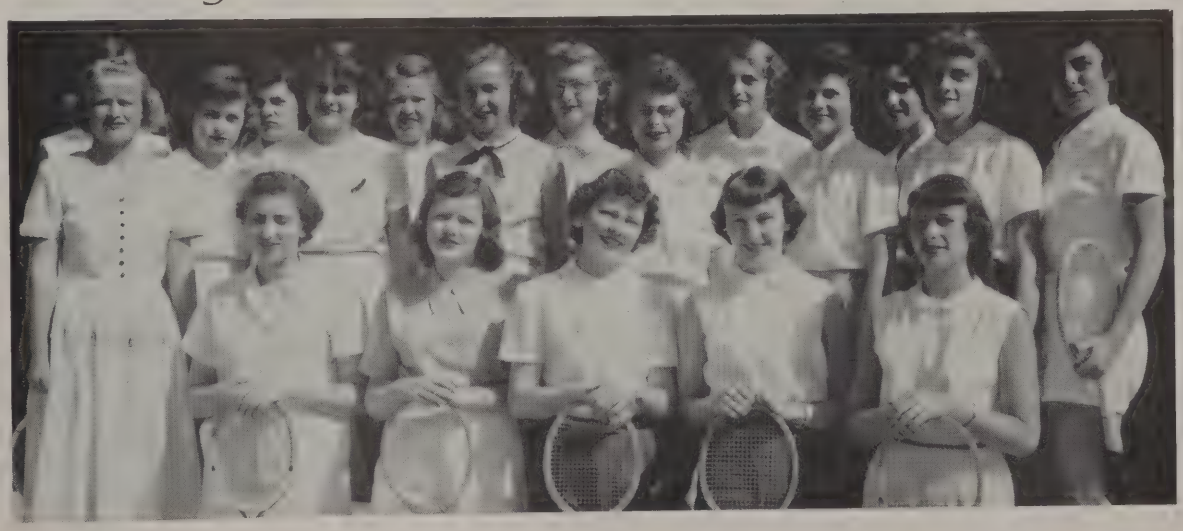

The 1951 girls' tennis team, coached by Miss Doris Popple, nationally known tennis player, finished fourth in the Inland Empire play with a record of two wins and five losses.

Row 1—Miepe Van Tyne, Judy Haltom, Barbara Knight, Marlene Clem, Betty Brainard. **Row 2**—Miss Popple, Barbara Betts, Judy Bailey, Kay Guell, Susan Betts, Carol Godfrey, Carol Christian, Peggy McMahon. **Row 3**—Margie DeVorss (hidden), Janice Scott, Claudia Shane, Carol Lee Rouse, Sally Anne True, LeAnn Jones.

Badminton Team Defeats West Valley

The girls' badminton team lost one match to Central Valley and defeated West Valley, in thier only matches during the fall semester. Aside from these, the girls competed against one another for top positions.

Row 1—Joyce Latham, Kay Guell, Jackie Lilienthal, Phyllis Geddis, Mary Joyer, Catherine Robey, Sally True, Annette Cordes. **Row 2**—Janice Scott, Beverly Jasper, Nancy Litchfield. **Row 3**—Serena Duffy, Lois Smith, Carole Whittle, Nancy Stender, Neoma Schopf, Margery DeVorss, Carolyn Gehres, Shirley Schmidt.

Team 6 Wins Volleyball Intramurals

These girls made up the volleyball and basketball intramural teams. Team 6 was the winner of the volleyball intramurals. The basketball teams begin their games in early spring.

Row 1—Barbara Scrichfield, Pat Ives, Irene Faire, Roberta Voshell, Eunice Smith, Sharllee McLaughlin, Marilyn Talbott, Margaret Johnson, Dot Phillips. **Row 2**—Margaret Walker, Genevieve Spray, Thelma Junes, Patsy Paul, Karen Bartlett, Mary Knight, Phyllis Melior, Patsy Sterling, Faye Weigle. **Row 3**—Luella Johnson, Dixie Johnson, Lenora Cruse, Sally True, Donna Crowe, Pat Smith, Janet Wigen, Bonnie King, Nancy Baatz, Patricia Wanacek.

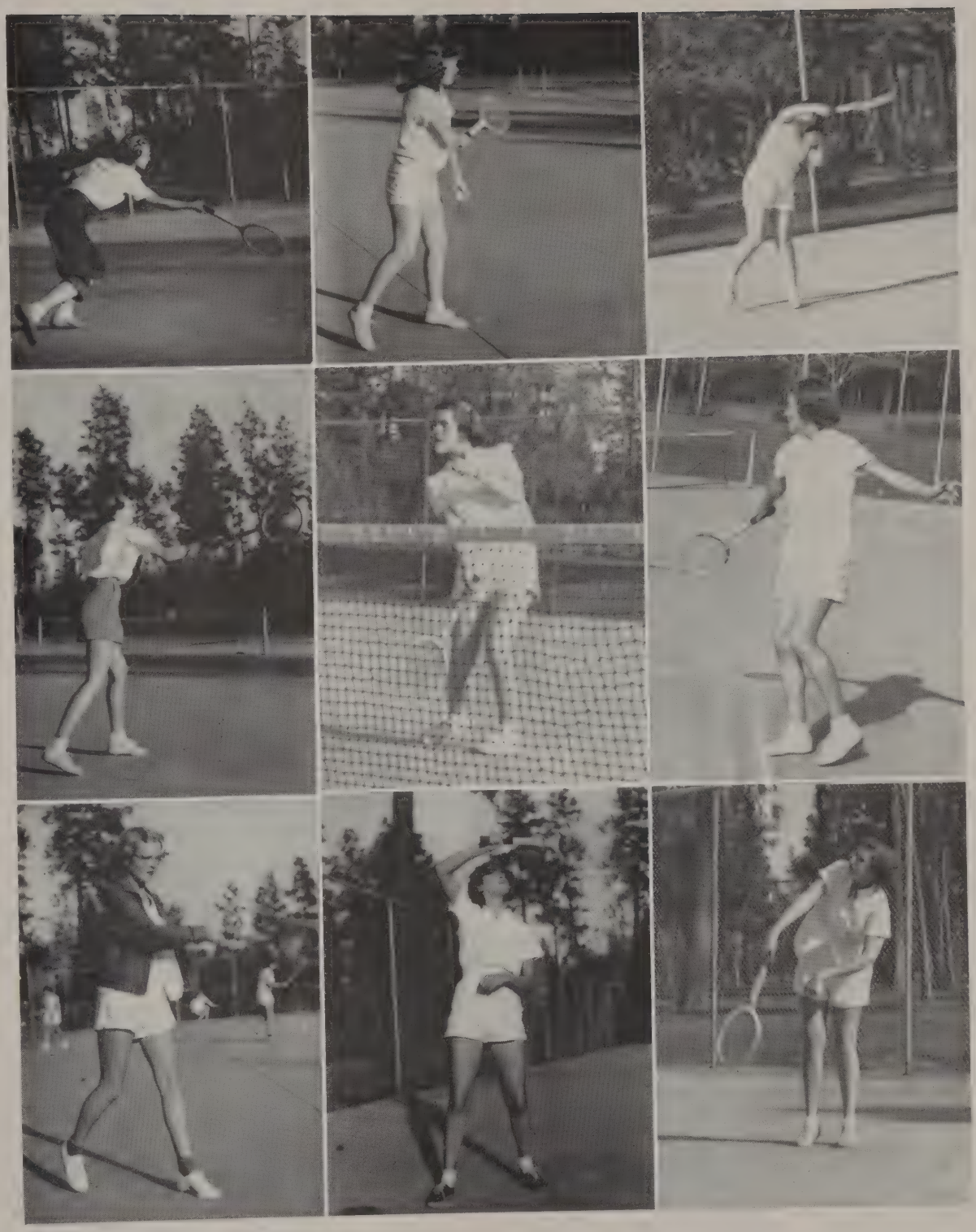

Top left—Jody Hecker, an 11B, new on the team this year, played doubles. **Top center**—Barbara Betts, 12B, is a one-year letterman, played doubles this year. **Top right**—Janice Scott, 12B, a one-year letterman, has good possibilities. **Center left**—Margery DeVorss, an 11B, demonstrated real skill this year in singles. **Center**—Judy Bailey, 10B, one-year letterman, was runner-up in Junior Women's Division of the Inland Empire Tournament, and winner of the City Park Junior Women's championship. **Center right**—Sally Anne True, a 10B, one-year letterman, took Inland Empire Girls' Singles and City Park championship. **Bottom left**—Carol Lee Rouse, 12A, is a two-year letterman this year, plays singles. **Bottom center**—Lois Smith, 11B, plays doubles, is a new member on the team this year. **Bottom right**—Miepe Van Tyne, 12B, is another two-year letterman; very good at singles.

1912

DODSON's

Shaw & Borden Co.

STATIONERS PRINTERS ENGRAVERS, ETC.

John W. Graham & Co.

C. W. HILL PRINTING COMPANY

ADVERTISING

FORTY YEARS AGO

Back in June, 1912, four business establishments whose ads appear in this book had displays in the monthly Journal. They were: John W. Graham and Company, C. W. Hill Printing Company, Shaw and Borden, and Sartori Jewelers. Forty years ago advertisers were politicians, hardware stores, cafes, sporting goods centers, and printing companies. Pocket knives were sold for 15 cents and a big roast beef or roast pork sandwich with gravy was sold for 5 cents at Lindsey's Cafe. Friday night movies cost 10 cents at the New Spokane Theatre.

Students! An outstanding value at its LOW PRICE!

new
Parkette

a genuine, precision-made Parker for only $3.00

It's the perfect economy pen for school! Smart new Parkette has satin-smooth, interchangeable point. It uses Superchrome Ink—that dries as you write! No blotters or smudgy fingers. Can use ordinary ink, too. Stainless cap, 4 colors. Choose yours now. See also—

John W. Graham & Co.
FOUNTAIN PEN HEADQUARTERS

Famous for Chip Steaks

WILSON'S
RESTAURANT

Sprague and Stevens RI. 9235

RENNEL
SCHOOL OF BEAUTY

A School of Latest Methods

THOROUGH TRAINING
TUITION MODERATE
GRADUATION PLACEMENT

Evening Classes
and
Appointments

MRS. EMMA A. TAYLOR, Owner

RI. 1049 W. 317 Riverside

Congratulations
and best wishes
to the class of '52

Scamahorn Studio
PORTRAIT PHOTOGRAPHY

Kuhn Bldg. RI. 8722

ACME
Personnel Service

Spokane's Member
National Association Personnel
Consultants

Suite 321-324 Peyton Bldg.
MA. 1214

D. L. REIFF, Manager

★

Patronize Your Business Managed
Tax Paying Organizations

"FREE TUITION"

ARE YOU SEEKING
A BEAUTY SCHOOL
Which Will Successfully
Qualify You for Your
PROFESSIONAL
BEAUTY CAREER?

★

We Are Prepared
to Satisfy Your Desire

★

Call—Write—Visit

ESTHER'S
SCHOOL OF BEAUTY

N. 223 Post MA. 6027

Compliments of

DOERR'S

Fine Jewelry Since 1888

HOWARD KENNEDY

W. 717 Riverside

- COLLEGE
- ENTRANCE
- REQUIREMENT

BRAEMAR

SCOTLAND'S FINEST SWEATERS

Cashmere or Lambswool
in sixteen luscious colors

DAVENPORT
SPORT SHOP
Davenport Hotel

Spokane YMCA Washington
Sponsors of Hi-Y Clubs;
Youth and Government

ACTIVE ACTIVITIES FOR YOUTH
Basketball
Boxing—Wrestling—Swimming—Diving
Body Building—Weight Lifting

★

"Y" Camp "Cudge" Ellingwood
Priest Lake, Idaho
Wilderness and Adventure Camping
for Active High School Youth

Information at "Y" Camp Office
MA. 3351

★

For 108 years the YMCA has been training Youth for Leadership

Charles Frazier, President — L. B. Knisley, Gen. Sec'y

Styled in the University Manner . . .

VARSITY-TOWN CLOTHES

- Suits
- Sport Coats
- Slacks
- Top Coats

exclusively

EMRY'S

The House of Quality

CHINESE GARDENS

Home of Famous Chinese and American Dishes

Colorful Dining Room

Delicious Foods

OPEN. Daily 11 a.m. to 2 a.m.
Saturdays: 11 a.m. to 3 a.m.
Sundays: 4 p.m. to 1 a.m.

W. 611 Sprague Ave.

For 40 Years

Outstanding Portraits

Have Been Made

by

THE NELSON STUDIO

510 Riverside

Business Careers *offer*

- RAPID ADVANCEMENT
- HIGH SALARIES
- PLEASANT WORKING CONDITIONS

For those who would like a career in Business, K B U offers the following professional courses:

- Bookkeeping
- Machine Bookkeeping
- Comptometer
- Secretarial Science
- Business Administration
- Accounting

For those who need advanced training or brushup work, K B U offers:

- Shorthand and Typing Brushup
- Advanced Bookkeeping and Accounting
- Office Machines

For those with good background training who need a knowledge of Shorthand quickly, we recommend:

SPEEDWRITING

The A B C easy-to-learn system

Training to 120 words per minute takes 6 weeks in Day School classes —12 weeks in Night School classes

Call or write for information and free booklets describing the above courses.

KINMAN BUSINESS UNIVERSITY

S. 110 Howard
Phone MA-1131

Left 1—Arla Daniel, Donna Reekie, Siamese twins; Carol Swanson, tattooed lady; Ann St. John, bearded lady, in side show at Girls' Federation carnival. **Left 2**—Snake charmer, no one recognized. **Left 3**—Clean up committee after carnival: Marilyn Olsen, Sylvia Hagen, Eleanor Brown, Mr. Parker. **Right 1**—Carolyn Cavanagh, fat lady; Doris Fallquist, monkey. **Right 2**—Sid Levitch, Jim Eslick, Roger Salisbury. Will they fall down? **Right 3**—Jack Binns, Carol Hoffman, Roger Strawick watching Ron Wildey entertain at the "Goal Post Gallup." **Right 4**—Gee, it's cold out! Milton Walters, Jack Murfin, Ferri Halpern, Adina Lerer, Nathan Lerer.

The

DORIAN STUDIO

Extends Best Wishes to the Graduates of 1952

436 Peyton Bldg. **MA. 6815**

CONGRATULATIONS
CLASS OF 1952

From Us Who "Serve You" In Your Cafeteria

Carnation Company
FRESH MILK AND ICE CREAM

W. 411 Cataldo Em. 1581

Your Friends Will Enjoy

the friendly
HOTEL SPOKANE

SILVER GRILL
finest for food

Loyd Anderson, Manager

HARRIOT
NELSON
COWLING

photographer

RI-5411

REDDY SAYS:

A BRIGHT
FUTURE
Awaits the Graduate
in a Free America
with Free Enterprise.

CONGRATULATIONS
AND THE BEST OF LUCK

The Washington Water Power Co.

BE A NURSE . . .

- Service
- College
- Travel
- Opportunities

★

For Information
WRITE OR CALL
Director of Nurses

DEACONESS HOSPITAL
MA. 0171

For the Best
in Photography
See . . .

Erna Bert Nelson
234 West 22nd RI. 4444

COATS

DRESSES

SUITS

SPORTSWEAR

SEPARATES

BERNARD'S

RIVERSIDE AT WALL

Congratulations

Class of 1952

HALTOM'S

MEN'S STORE

S. 15 POST

the west's newest,

most modern hotel

THE

RIDPATH

DRIVE-IN LOBBY

WM. ELMSLIE, Manager

COSTUMING

We have the largest selection of Costumes, Wigs, "Make-Up" Materials in the Inland Empire.

Tuxedos for Weddings and Parties

★

Masquerades and School Plays a Specialty

★

Hair Goods

★

WE SHIP ANYWHERE—

CALL, WRITE OR PHONE

MILLER-DERVANT

1117 W. First MA. 6642

Karen Williams Serves L. C.
by Clever Twirling

We Serve the L. C. Tiger
by Furnishing the Engravings

PARENT ENGRAVING COMPANY
819½ Riverside Avenue MA. 4444

Quality in
Shoes and Accessories
for Women

I. Miller

Deliso Debs

Joyce

Penaljo

ARTHUR SCHULEIN

W. 725 Riverside

CLYDE **$57.75**
17 jewels. 10k natural gold-filled case.
Price includes Federal tax

***Convenient* TERMS**
IF DESIRED!

SARTORI—JEWELERS

Best Wishes
Seniors!

May we look forward to photographing you on the *next* important occasion?

Our location will be different, but the quality is always the same.

See Our New Studio

514½ W. SPRAGUE

Christian Studio

"Personality Portraits"

52 SUGGESTIONS FOR '52

1. Adding Machines
2. Account Records
3. Blue Print Paper
4. Bond Boxes
5. Brief Cases
6. Calendar Pads
7. Carbon Paper
8. Columnar Pads
9. Date Books
10. Desks
11. Envelopes
12. Files
13. Folders
14. Guides
15. Glue
16. Hall Trees
17. Home Desks
18. Ink
19. Journals
20. Kraft File Pockets
21. Loose Feaf Forms
22. Memo Books
23. Money Changers
24. Note Books
25. Numbering Machines
26. Paper
27. Paper Clips
28. Printing
29. Paste
30. Pens and Pencils
31. Pencil Sharpeners
32. Postal Scales
33. Punches
34. Quick List Finders
35. Rubber Bands
36. Sales Books
37. Scissors
38. Scratch Pads
39. Staples
40. Stapling Machines
41. Safes
42. Seals
43. Stamps
44. Speed-o-Prints
45. Stationery
46. Transfer Cases
47. Typewriters
48. Typewriter Service
49. Twine
50. Vest Pocket Kodaks
51. Work Organizers
52. Zipper Cases

ALL THESE AND MANY MORE AT—

Shaw & Borden Co.
STATIONERS · PRINTERS · ENGRAVERS
OFFICE OUTFITTERS
Spokane, Washington.

W. 325 Riverside — W. 326 Sprague
MA. 3361

"Our Business Is to Help Your Business"

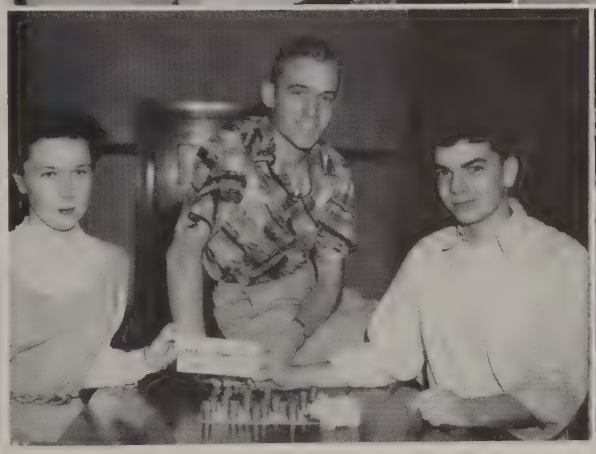

Left 1—Big Sister party. **Left 2**—"Strong man" Wayne Spence is getting a drink the hard way as Tom Pickerel and Karen Lien look on. **Right 3**—Looking over one of the pictures from the Photo Exhibit are Bob Meyers, Marilyn Finley, Harold Saladine, Rod Bouchee, John Mjoen, Kaye Osborne, and Jack Burner. **Right 1**—Urging students to give generously to the March of Dimes at a con are Harry Chisholm, Marcia Gusman (Miss Spokane), Lee DeVore, and A. L. Parker. **Right 2**—Doris Fallquist was crowned football queen at the Ti-Girls annual "Goal Post Gallup" mixer. **Right 3**—Leaving for a journalism convention at Seattle are Ruth Eddy, Donna Mae Leishman, Ann McDonald, Dianne Cannon, and Chuck Chesnut. **Left 4**—Jeannie Morris is shown selling Tiger ticket No. 1 to Allen Bergin as business manager Gordon Vichert looks on.

Congratulations

to the

Graduates

☆

BURCHETT'S STUDIO

Spokane's Friendly Studio

S. 13 Howard
Spokane, Wash.

Phone
MA. 2821

Compliments of

DODSON'S

517 RIVERSIDE AVENUE

JEWELERS FOR 65 YEARS

ONE OF AMERICA'S LEADING JEWELRY STORES

CONGRATULATIONS

Youse Gals and Guys

★

We're
Mighty Proud
of You
Here at

Les Critzer's
Men's Shop

Compliments of

M. M. Jewelers

Famous for
Diamonds and
Watches
Since 1907

807 West Riverside

Best Wishes from . . .

The George House Cafe

Third Avenue and Walnut Street

Come in and Say Hello

BELL *Furniture* Company

FASHION CENTER
for
HOME
FURNISHINGS

free decorating service

Makers and Originators of

FROSTO "Catering"
ICE CREAM

Spokane's Exceptional Ice Creams

- *Freezer-Fresh Flavors*
- *Creamy Texture*
- *Hand-Pack Quality*

FROSTO FROZEN DESSERTS

CORNER FIFTH AND WASHINGTON

Congratulations to the 1952 Graduates!

H. EARL CLACK COMPANY

(Autographs)

BOTH

Fine Printing

and

Offset Lithography...

are used to their fullest advantage in our modern plant.

Illustrations may be reproduced with or without cuts, in one or many colors.

Let us suggest the best and most economical process for your particular needs.

★

C. W. HILL PRINTING COMPANY

920 Riverside Avenue Phone MAdison 4338

Top—Students leaving the building on a hot fall day. **Top center**—"Stop for pedestrians at a street crossing." The safe driving class demonstrates this rule. **Bottom center**—Three o'clock is the time all students wait for. Here they are leaving for home. **Bottom**—An experiment conducted by Mr. Louderback's chemistry class proved entertaining. Gas-filled balloons were sent skyward to see if they would burst upon reaching higher altitudes, or if gas leaks out sending them to the ground.

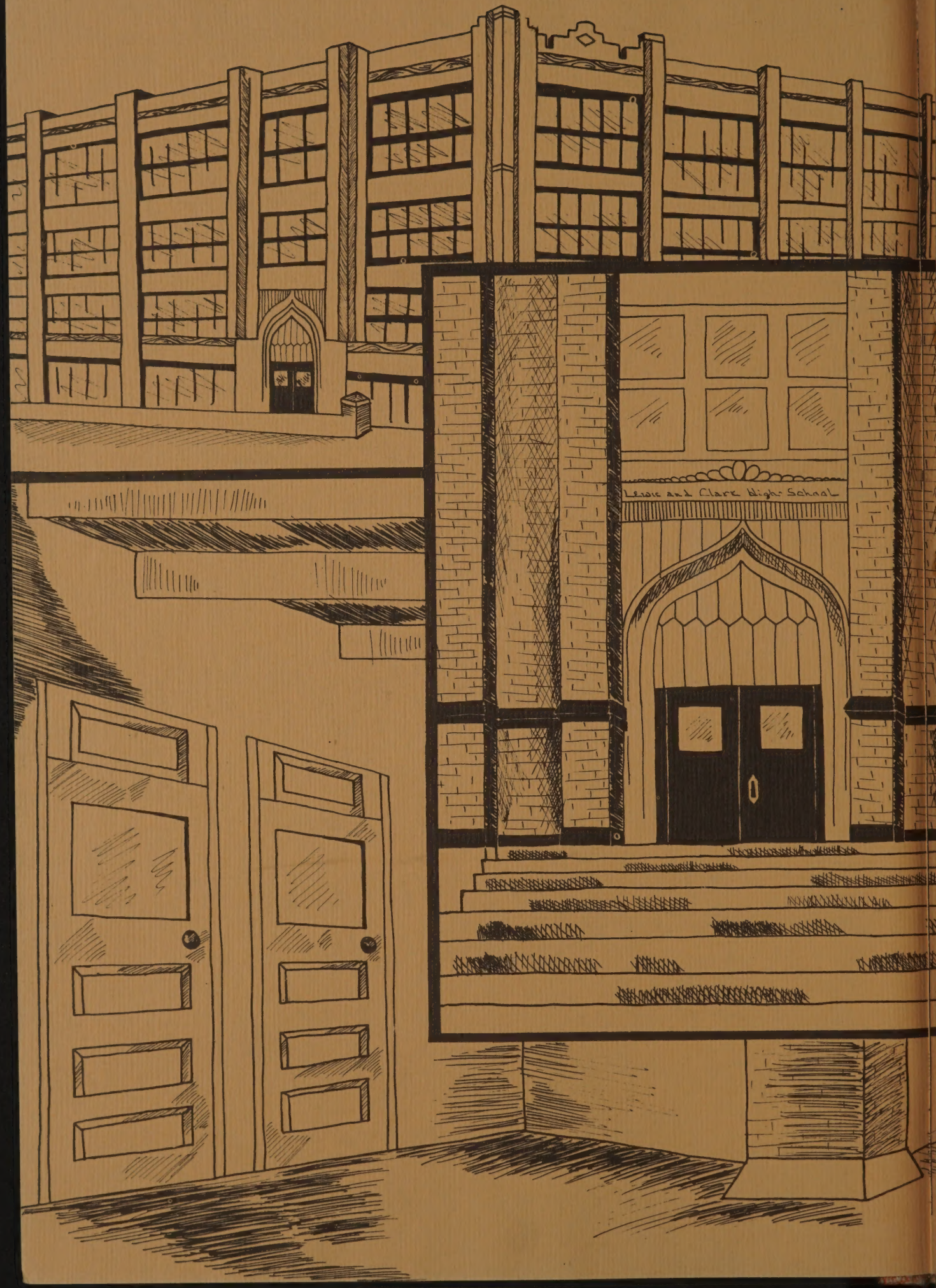
Lewis and Clark High School

Good luck to swell kid and pal.
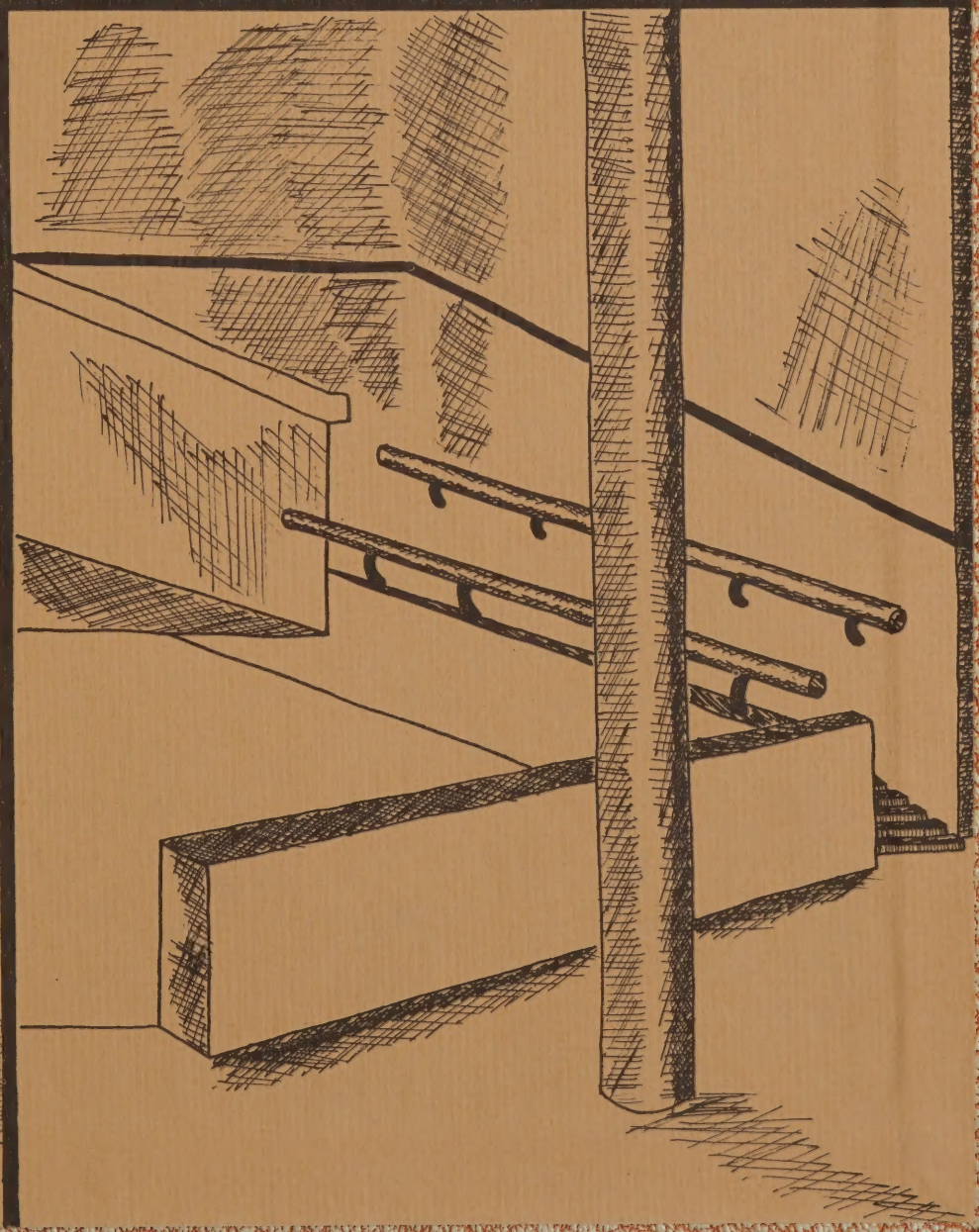
Ted Wilson